

Created uen_number in customers → standard → find/enter customers in advanced tab

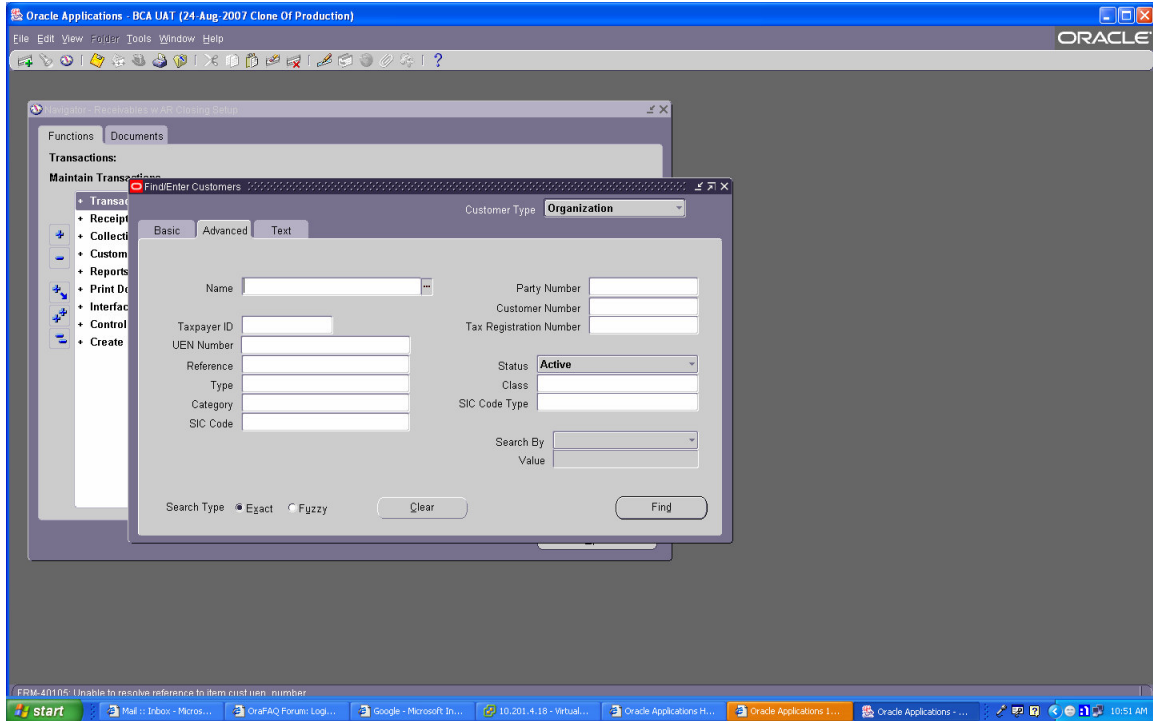

when I enter data in uen_number and click find im getting this error

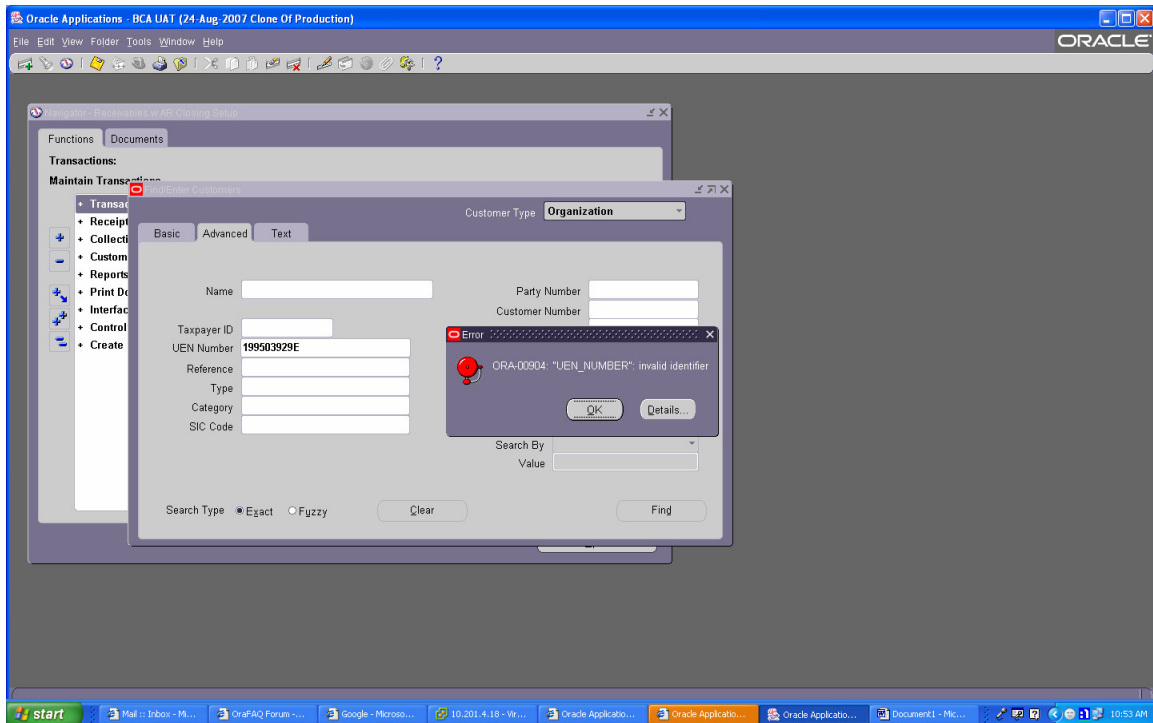

when I click on details im getting this msg

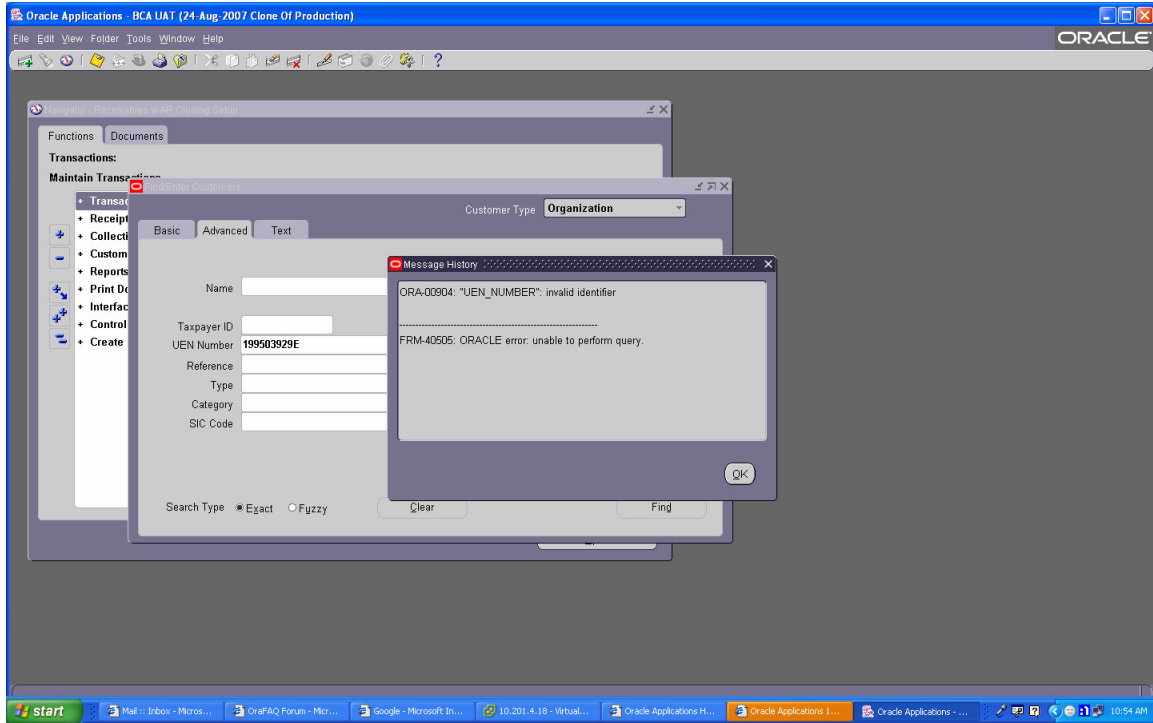

again when I click on ok button I got this msg

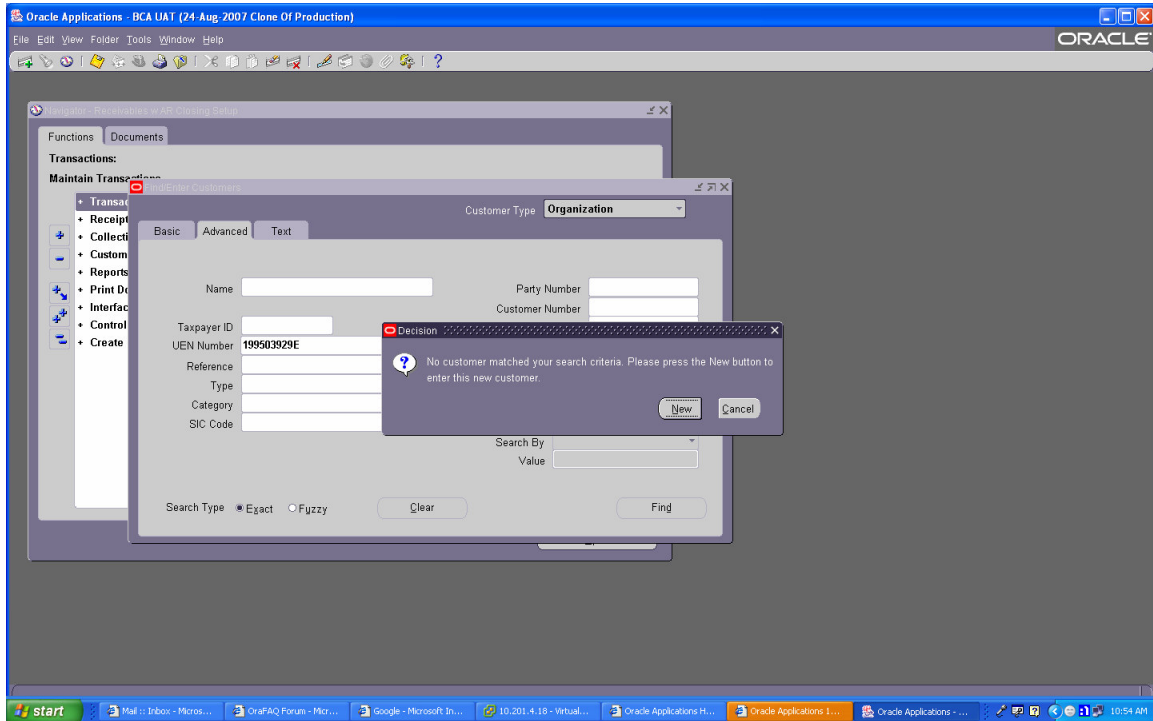

in form I made changes here

First Name	FIRST_NAME	Organization Number	PARTY_NUMBER
Last Name	LAST_NAME	Customer Number	CUSTOMER_NUMB
Taxpayer ID	TAXPAYER_ID	Tax Registration Number	TAX_REFERENCE
UEN Number	UEN_NUMBER	Status	STATUS
Reference	ORIG_SYSTEM_REFERENCE	Class	CUSTOMER_CLASS_MEANIN
Type	CUSTOMER_TYPE_MEANING	SIC Code Type	SIC_CODE_TYPE
Category	CUSTOMER_CATEGORY_MEANIN	Search By	SEARCH_CUSTOMER_BY
SIC Code	SIC_CODE	Value	SEARCH_VALUE

SEARCH_TEXT Exact Fuzzy

Find Clear New Find



Find:

Item: UEN_NUMBER

General	
Name	UEN_NUMBER
Item Type	Text Item
Subclass Information	TEXT_ITEM
Comments	
Help Book Topic	
Functional	
Enabled	Yes
Justification	Start
Implementation Class	
Multi-Line	No
Wrap Style	Word
Case Restriction	Mixed
Conceal Data	No
Keep Cursor Position	No
Automatic Skip	No
Popup Menu	POPUP
Navigation	
Keyboard Navigable	Yes
Previous Navigation Item	<Null>

Property Hint

Mod: ARXCUDCI File: \au\11.5.0\forms\US\ARXCUDCI.fmb



Find:

Item: UEN_NUMBER

List of Values (LOV)	
List of Values	QF_UEN_NUMBER
List X Position	0
List Y Position	2
Validate from List	Yes
Editor	
Editor	<Null>
Editor X Position	0
Editor Y Position	0
Physical	
Visible	Yes
Canvas	ORG_PER_DETAIL_SEARCH
Tab Page	<Null>
X Position	1.24
Y Position	1.14
Width	2.219
Height	.25
Bevel	Lowered
Rendered	Yes
Show Vertical Scroll Bar	Yes

Compile Revert New... Delete Close Help

Type: Trigger Object: CUST_QF FIND_NEW

Name: WHEN-BUTTON-PRESSED

```

l_cust_type    varchar2(25);
l_in_clause    varchar2(10000);
l_ns           varchar2(1);
l_result       number;
-- l_uen_number varchar2(10); -- created by radha 18thdec08

-- Bug 3488527: Increased size of X_Cust_Name to 360
X_Cust_Name    VARCHAR2(360) := upper(:CUST_QF.Customer_Name);
X_Cust_Last    VARCHAR2(150) := upper(:CUST_QF.Last_Name);
X_Cust_First   VARCHAR2(150) := upper(:CUST_QF.First_Name);
X_Org_Per_Num  VARCHAR2(60)  := :CUST_QF.Party_Number;
X_Cust_Num     VARCHAR2(30)  := :CUST_QF.Customer_Number;
X_Taxpayer_Id  VARCHAR2(30)  := :CUST_QF.Taxpayer_Id;
X_Tax_Reg_Num  VARCHAR2(30)  := :CUST_QF.Tax Reference;
X_Uen_Number   VARCHAR2(10)  := :CUST_QF.uen number; -- created by radha 18thdec08
X_Reference    VARCHAR2(30)  := :CUST_QF.Orig_System_Reference;
X_Status       VARCHAR2(30)  := :CUST_QF.Status;
X_Type         VARCHAR2(30)  := :CUST_QF.Customer_Type;
X_Class        VARCHAR2(30)  := :CUST_QF.Customer_Class_Code;
X_Category     VARCHAR2(30)  := :CUST_QF.Customer_Category_Code;
X_Sic_Code     VARCHAR2(30)  := :CUST_QF.Sic_Code;
X_Search_By    VARCHAR2(30)  := :CUST_QF.Search_Customer_By;
X_Search_Value VARCHAR2(80)  := upper(:CUST_QF.Search_Value);
    
```

Not Modified

Not Modified

Mod: ARXCUDCI File: \au\11.5.0\forms\US\ARXCUDCI.fmb

Compile

Revert

New...

Delete

Close

Help

Type: Trigger

Object: CUST_QF

FIND_NEW

Name: WHEN-BUTTON-PRESSED

```
begin
  --Bug Fix : 2046146.
  :parameter.new_query := 'Y';
  -- check if all the fields are null
  if :ctrl.customer_type = 'ORGANIZATION' or :ctrl.customer_type = 'ALL' then
    if (:cust_qf.customer_name is null and
        :cust_qf.party_number is null and
        :cust_qf.customer_number is null and
        :cust_qf.taxpayer_id is null and
        :cust_qf.tax reference is null and
        :cust_qf.uen number is null and -- created by radha 18thdec08
        :cust_qf.orig_system_reference is null and
        :cust_qf.customer_type is null and
        :cust_qf.customer_class_code is null and
        :cust_qf.customer_category_code is null and
        :cust_qf.sic_code_type is null and
        :cust_qf.sic_code is null and
        :cust_qf.search_customer_by is null and
        :cust_qf.search_value is null)
    then      -- if so then, give an error message and stay in find/enter
      find_message.set_name('AR', 'HZ_NO_DATA_FOR_NEW');
      find_message.show;
      go item('cust_qf.customer name');
```

Not Modified

Mod: ARXCUDCI File: \au\11.5.0\forms\US\ARXCUDCI.fmb

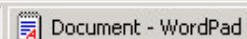
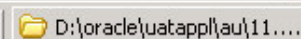

Compile

Revert

New...

Delete

Close

Help

Type: Trigger

Object: CUST_QF

FIND_NEW

Name: WHEN-BUTTON-PRESSED

```
end if;
elsif :ctrl.customer_type = 'PERSON' then
  if (:cust_qf.first_name is null and
      :cust_qf.last_name is null and
      :cust_qf.party_number is null and
      :cust_qf.customer_number is null and
      :cust_qf.taxpayer_id is null and
      :cust_qf.tax reference is null and
      :cust_qf.uen number is null and -- created by radha 18thdec08
      :cust_qf.orig_system_reference is null and
      :cust_qf.customer_type is null and
      :cust_qf.customer_class_code is null and
      :cust_qf.customer_category_code is null and
      :cust_qf.sic_code_type is null and
      :cust_qf.sic_code is null and
      :cust_qf.search_customer_by is null and
      :cust_qf.search_value is null)
  then -- if so then, give an error message and stay in find/enter
    fnd_message.set_name('AR', 'HZ_NO_DATA_FOR_NEW');
    fnd_message.show;
    go_item('cust_qf.first_name');
    raise form_trigger_failure;
  else
    null;
```

Not Modified

Mod: ARXCUDCI File: I\au\11.5.0\forms\US\ARXCUDCI.fmb



D:\oracle\uatappl\au\11....

Oracle Forms Builder ...

Document - WordPad

Compile

Revert

New...

Delete

Close

Help

Type: Trigger

Object: CUST_QF

FIND_NEW

Name: WHEN-BUTTON-PRESSED

```
end if;
elsif :ctrl.customer_type = 'PERSON' then
  if (:cust_qf.first_name is null and
      :cust_qf.last_name is null and
      :cust_qf.party_number is null and
      :cust_qf.customer_number is null and
      :cust_qf.taxpayer_id is null and
      :cust_qf.tax reference is null and
      :cust_qf.uen number is null and -- created by radha 18thdec08
      :cust_qf.orig_system_reference is null and
      :cust_qf.customer_type is null and
      :cust_qf.customer_class_code is null and
      :cust_qf.customer_category_code is null and
      :cust_qf.sic_code_type is null and
      :cust_qf.sic_code is null and
      :cust_qf.search_customer_by is null and
      :cust_qf.search_value is null)
  then -- if so then, give an error message and stay in find/enter
    fnd_message.set_name('AR', 'HZ_NO_DATA_FOR_NEW');
    fnd_message.show;
    go_item('cust_qf.first_name');
    raise form_trigger_failure;
  else
    null;
```

Not Modified

Mod: ARXCUDCI File: I:\au\11.5.0\forms\US\ARXCUDCI.fmb



D:\oracle\uatappl\au\11....

Oracle Forms Builder ...

Document - WordPad