

Flexfields are required whenever an additional information is required in Oracle Form. For complete knowledge in Descriptive Flexfield please visit <http://oracle.anilpassi.com/descriptive-flexfield-basics-in-oracle-apps.html>

This Training Article will focus on Creating DFF in a Custom Form.

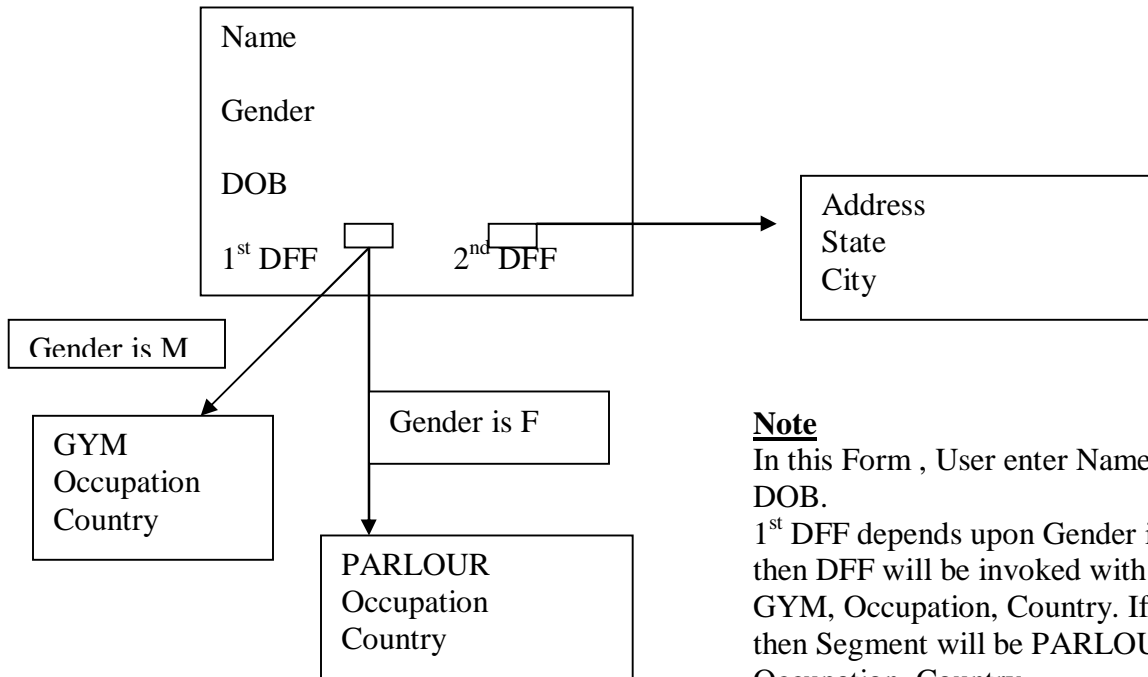

Note

In this Form , User enter Name , Gender, DOB.
 1st DFF depends upon Gender if M(Male) then DFF will be invoked with Segments GYM, Occupation, Country. If F(Female) then Segment will be PARLOUR, Occupation, Country.
 2nd DFF will Depend on Country of 1st DFF.

To accomplish this we need to follow the following Steps

1. Create a table with Column like Attribute_category (for DFF representation) and Attribute1, Attribute2 (For Value entered in DFF), its not mandatory to use these Names but is a good practice and also recommended by Oracle.
Register this Custom table with Apps using AD_DD package .
2. Register DFF with Apps
3. Create a Form which will Contain DFF.
4. Register this Form with Apps

STEP 1:

This Step is further divided into following Steps

- a. Create Custom Table in Custom Schema
- b. Grant permission to APPS user
- c. Add Comments to Columns (Good Practice).
- d. Create Synonym in APPS

- e. Register table with Apps using AD_DD Package
- f. Register Column with Apps Using AD_DD Package.

a. Create a Custom Table in Custom Schema.

```
CREATE TABLE XX_XX_DFF
(
NAME                VARCHAR2(100),
GENDER              VARCHAR2(1),
DOB                 DATE,
ATTRIBUTE_CATEGORY1 VARCHAR2(100),
ATTRIBUTE_CATEGORY2 VARCHAR2(100),
ATTRIBUTE1          VARCHAR2(100),
ATTRIBUTE2          VARCHAR2(100),
ATTRIBUTE3          VARCHAR2(100),
ATTRIBUTE4          VARCHAR2(100),
ATTRIBUTE5          VARCHAR2(100),
ATTRIBUTE6          VARCHAR2(100),
ATTRIBUTE7          VARCHAR2(100)
)
```

b. Grant permission to APPS user

```
GRANT ALL ON XX_XX_DFF TO APPS
```

c. Add Comments to Columns (Good Practice).

```
COMMENT ON COLUMN XX_XX_DFF.ATTRIBUTE1 IS 'GYM';
COMMENT ON COLUMN XX_XX_DFF.ATTRIBUTE2 IS 'BEAUTY PARLOUR';
COMMENT ON COLUMN XX_XX_DFF.ATTRIBUTE3 IS 'OCCUPATION';
COMMENT ON COLUMN XX_XX_DFF.ATTRIBUTE4 IS 'COUNTRY';
COMMENT ON COLUMN XX_XX_DFF.ATTRIBUTE5 IS 'ADDRESS';
COMMENT ON COLUMN XX_XX_DFF.ATTRIBUTE6 IS 'CITY';
COMMENT ON COLUMN XX_XX_DFF.ATTRIBUTE7 IS 'STATE';
COMMENT ON COLUMN XX_XX_DFF.ATTRIBUTE_CATEGORY1 IS 'Depends on Gender';
COMMENT ON COLUMN XX_XX_DFF.ATTRIBUTE_CATEGORY2 IS 'Depends on Country';
```

d. Create Synonym in APPS

```
CREATE SYNONYM XX_XX_DFF FOR XXBL.XX_XX_DFF
```

e. Register table with Apps using AD_DD Package

```
BEGIN
AD_DD.REGISTER_TABLE('FND','XX_XX_DFF','T');
END;
```

f. Register Column with Apps Using AD_DD Package.

```
BEGIN
AD_DD.REGISTER_COLUMN('FND','XX_XX_DFF','NAME',1,'VARCHAR2',100,'N','N');
AD_DD.REGISTER_COLUMN('FND','XX_XX_DFF','GENDER',2,'VARCHAR2',1,'N','N');
AD_DD.REGISTER_COLUMN('FND','XX_XX_DFF','DOB',3,'DATE',9,'N','N');
AD_DD.REGISTER_COLUMN('FND','XX_XX_DFF','ATTRIBUTE_CATEGORY1',4,'VARCHAR2',
100,'N','N');
AD_DD.REGISTER_COLUMN('FND','XX_XX_DFF','ATTRIBUTE_CATEGORY2',5,'VARCHAR2',
100,'N','N');
AD_DD.REGISTER_COLUMN('FND','XX_XX_DFF','ATTRIBUTE1',6,'VARCHAR2',100,'N','N');
AD_DD.REGISTER_COLUMN('FND','XX_XX_DFF','ATTRIBUTE2',7,'VARCHAR2',100,'N','N');
AD_DD.REGISTER_COLUMN('FND','XX_XX_DFF','ATTRIBUTE3',8,'VARCHAR2',100,'N','N');
AD_DD.REGISTER_COLUMN('FND','XX_XX_DFF','ATTRIBUTE4',9,'VARCHAR2',100,'N','N');
AD_DD.REGISTER_COLUMN('FND','XX_XX_DFF','ATTRIBUTE5',10,'VARCHAR2',100,'N','N');
AD_DD.REGISTER_COLUMN('FND','XX_XX_DFF','ATTRIBUTE6',11,'VARCHAR2',100,'N','N');
AD_DD.REGISTER_COLUMN('FND','XX_XX_DFF','ATTRIBUTE7',12,'VARCHAR2',100,'N','N');
END;
```

STEP 2: Register DFF with Apps

Navigation Path : Application Developer à Flexfield à Descriptive à Register

For 1st DFF XX_DFF_GENDER

Application : Application Object Library
Name : XX_DFF_GENDER
Title : XX_DFF_GENDER
Description : Depends on Gender
Table Application : Application Object Library
Table Name : XX_XX_DFF
Structure Column : ATTRIBUTE_CATEGORY1
Context Prompt : Context Value
(Press Save)

Note: Title should be Unique as it is required to Query the Flexfield for creation or updation of Segments (Mentioned Below with Segment)

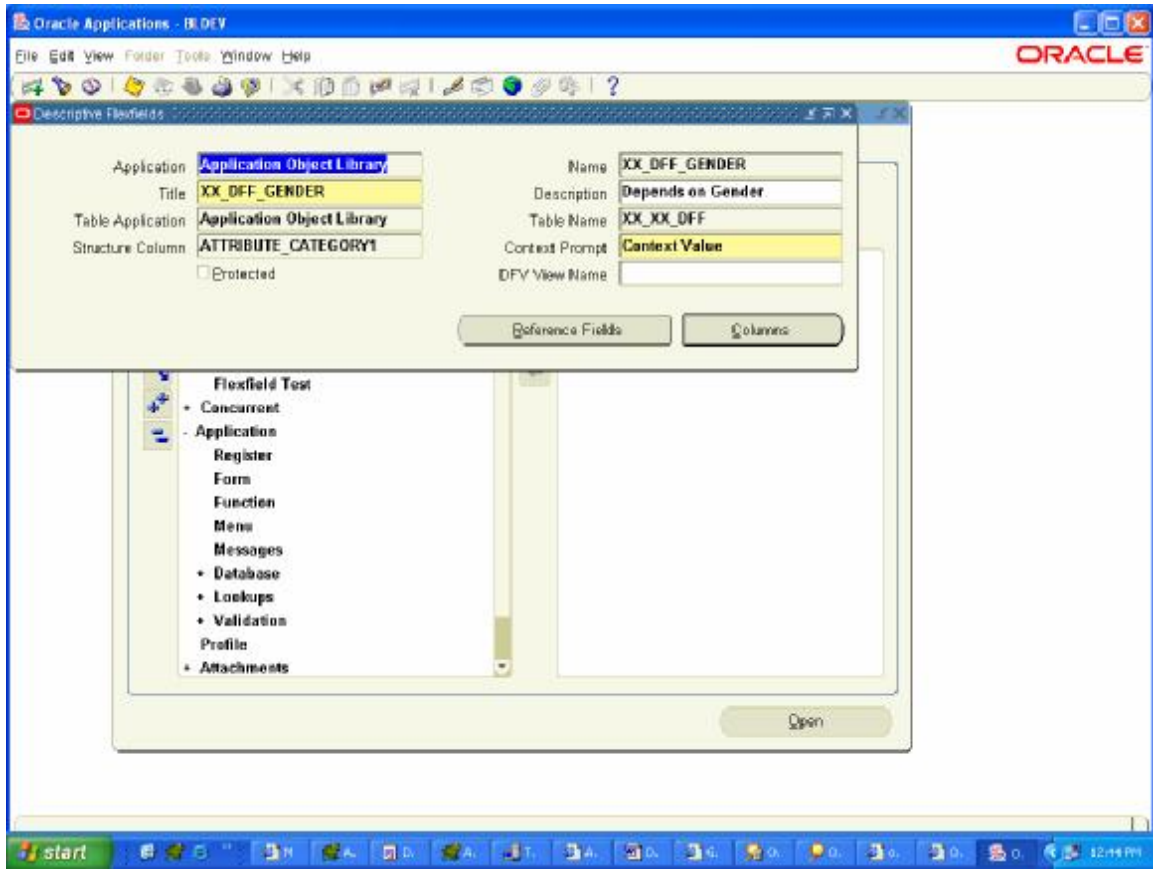

Now Click on Button Column and Check only

ATTRIBUTE1, ATTRIBUTE2, ATTRIBUTE3, ATTRIBUTE4

i.e GYM, PARLOUR, Occupation, Country.

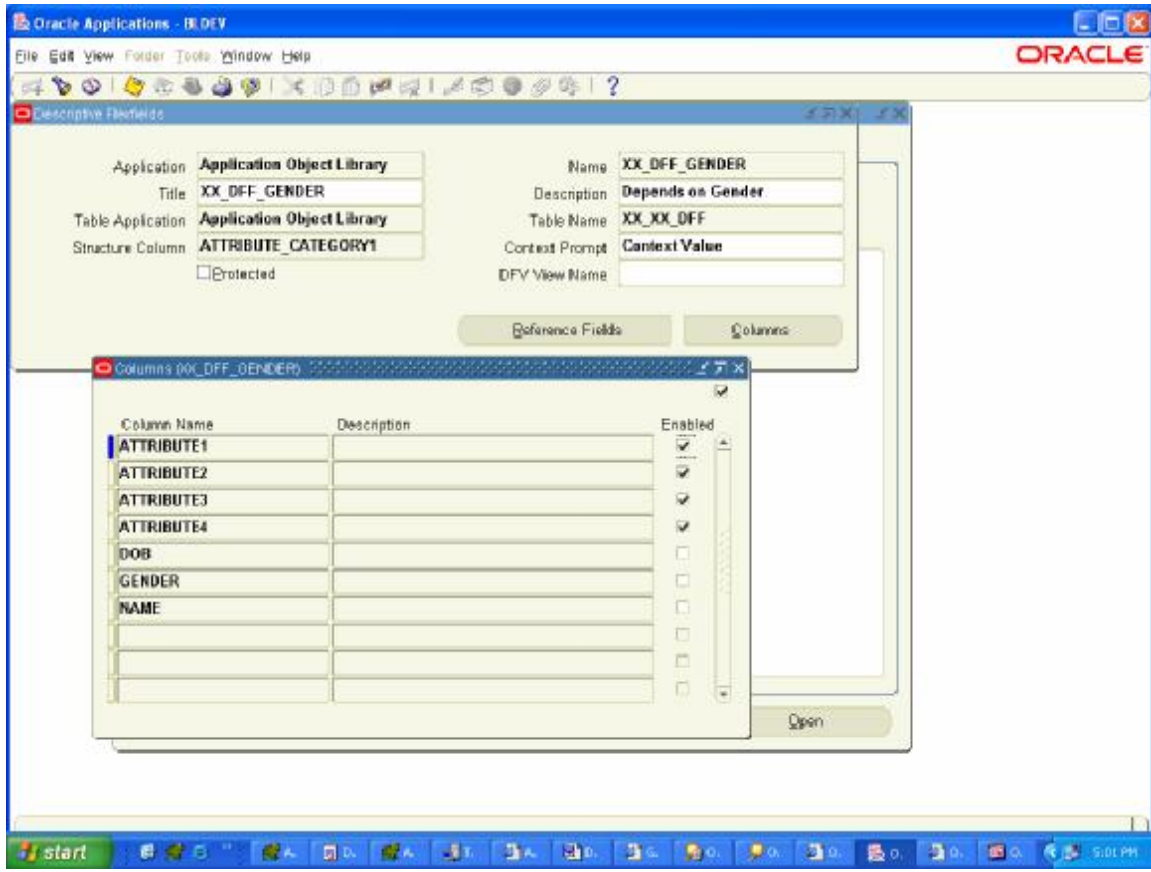

Now Create Segments

Navigation Path : Application Developer → Flexfield → Descriptive → Segment

Query the Flexfield by Pressing F11 and Copy the Title XX_DFF_GENDER in Title field. (As discussed above, Title is required to be Unique)

1. Unfreeze Flexfield Definition by Unchecking the checkbox Freeze Flexfield Definition.
2. Check Synchronize with Reference Field Checkbox (When Reference Field is not null)
3. Enter :blockname.item_name of your Form (Can be filled later once form is created) in Reference Field.
4. Context Field Values

Code	Name	Description	Enabled
F	F	Female	check
M	M	Male	check

(Global Data Elements is a default Context Field value)

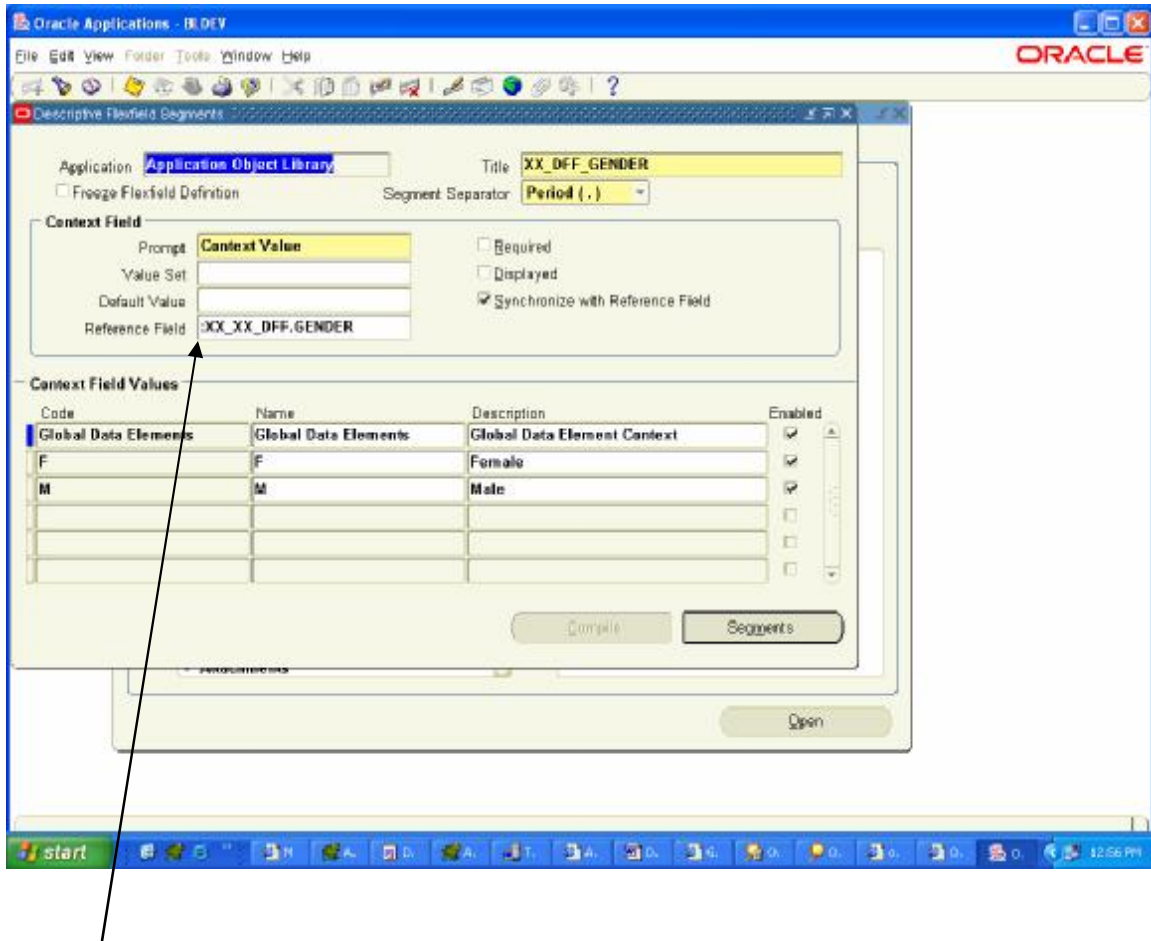

Reference Field Contain :XX_XX_DFF.GENDER (:BLOCK_NAME.ITEM_NAME). It will link the Gender field of my Form and depending upon the value entered it will show the DFF.

Context Field Values.

My 1st DFF will show 3 fields

GYM, Occupation, Country when Gender is M

PARLOUR, Occupation, Country when Gender is F.

Any Segments created under Global Data Elements will always be invoked with the DFF. Since Occupation and Country are common therefore I'm putting them in Global Data Elements.

We can also achieve this by creating Segment Occupation and Country for both Context Field Value M and F, leaving Global Data Elements as Blank.

Click in Global Data Elements and then click Segments Tab.

I've Place Occupation and Country Segments under it which means whether the Gender is M or F. 1st DFF will always show these two fields.

Number : 1 (Any Unique Number can be entered)
Name : Occupation
Column : ATTRIBUTE3 (This means when you save your data the value Placed under Occupation will store in Attribute3 column of custom table XX_XX_DFF).
Displayed : Check
Enabled : Check

Number : 2 (Any number can be entered other then 1 which is already Used)
Name : Country
Column : ATTRIBUTE4 (This means when you save your data the value Placed under Country will store in Attribute4 column of custom table XX_XX_DFF).
Value Set : XX_COUNTRY
Displayed : Check
Enabled : Check
(Press Save)

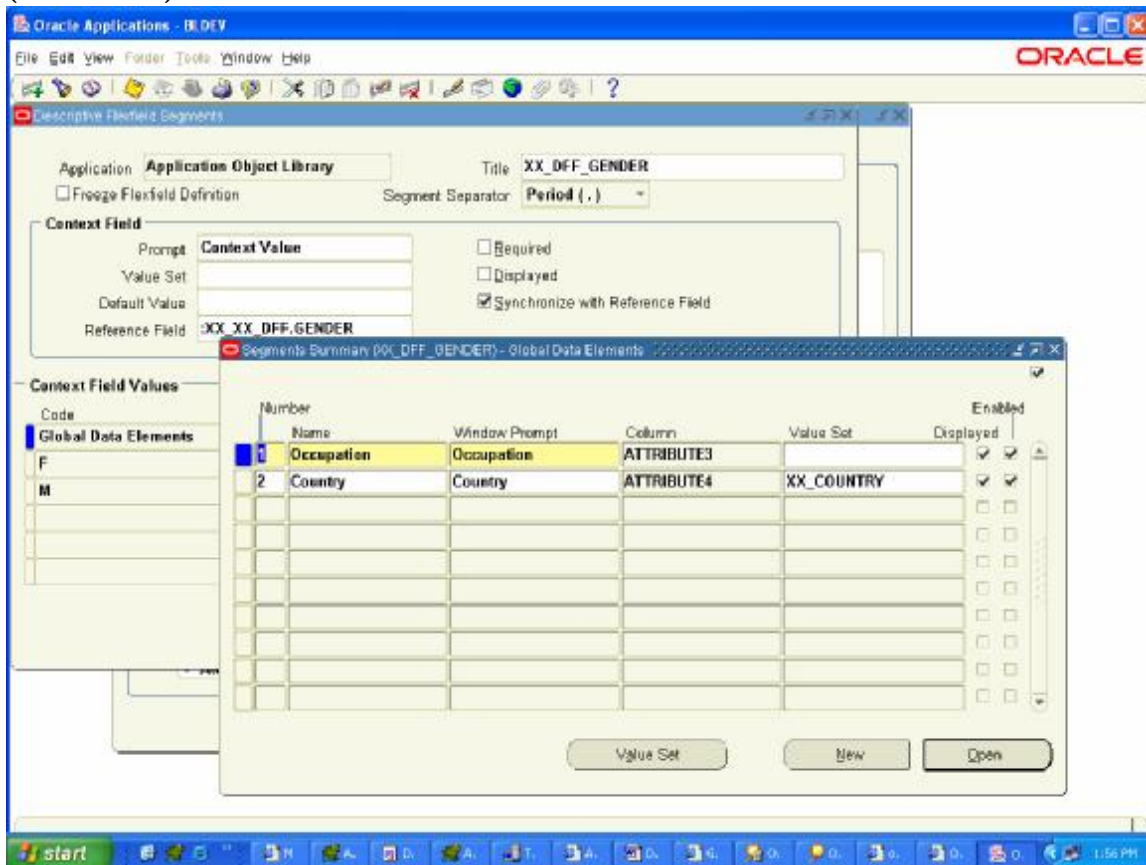

Creating ValueSet XX_COUNTRY

Place the cursor in Country and Press the Button Value Set. A Form will be displayed . You can also create a Value Set from Application Dev à Application à Validation à Set

Value Set Name : XX_COUNTRY
 Maximum Size : 20
 Validation Type : Independent
 (Press Save)

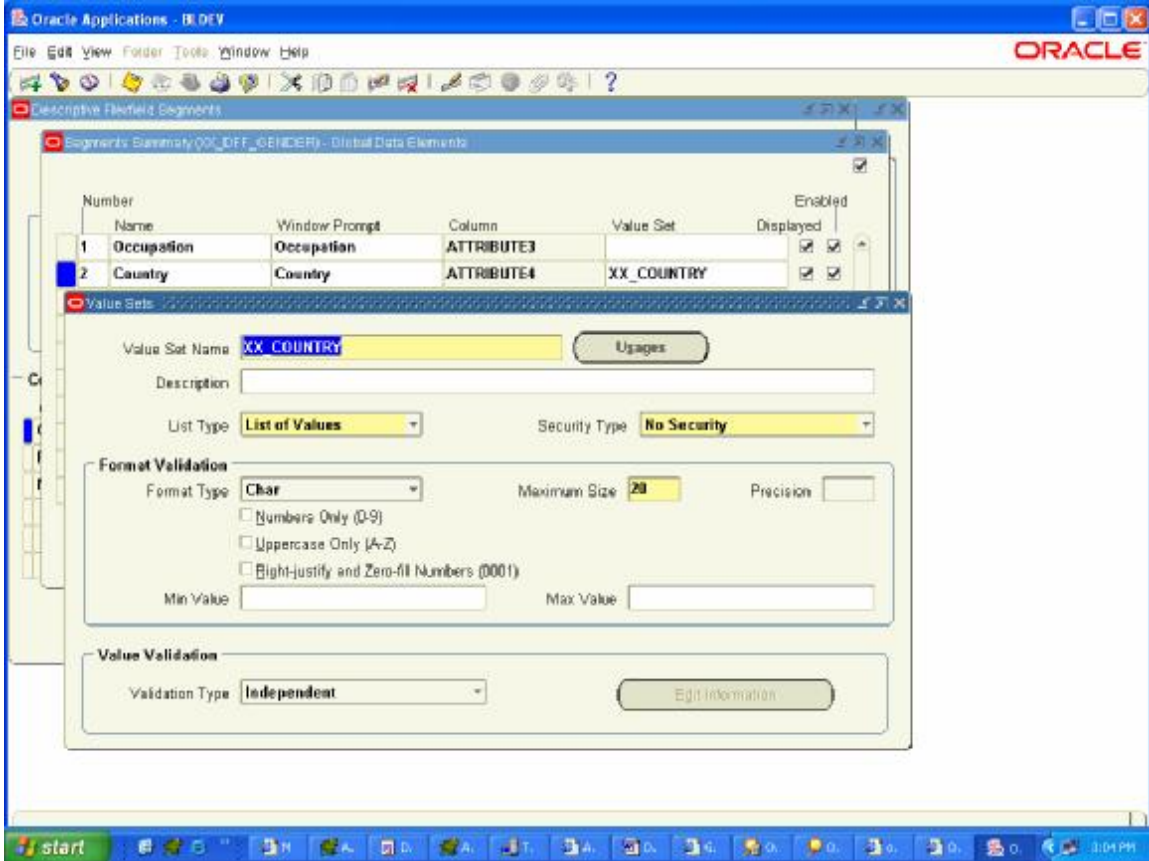

Now putting value to this Value Set.

Application Developer → Application → Validation → Values

<u>Value</u>	<u>Translated Value</u>	<u>Description</u>	<u>Enabled</u>
India	India	India	check
UK	UK	UK	check
USA	USA	USA	check

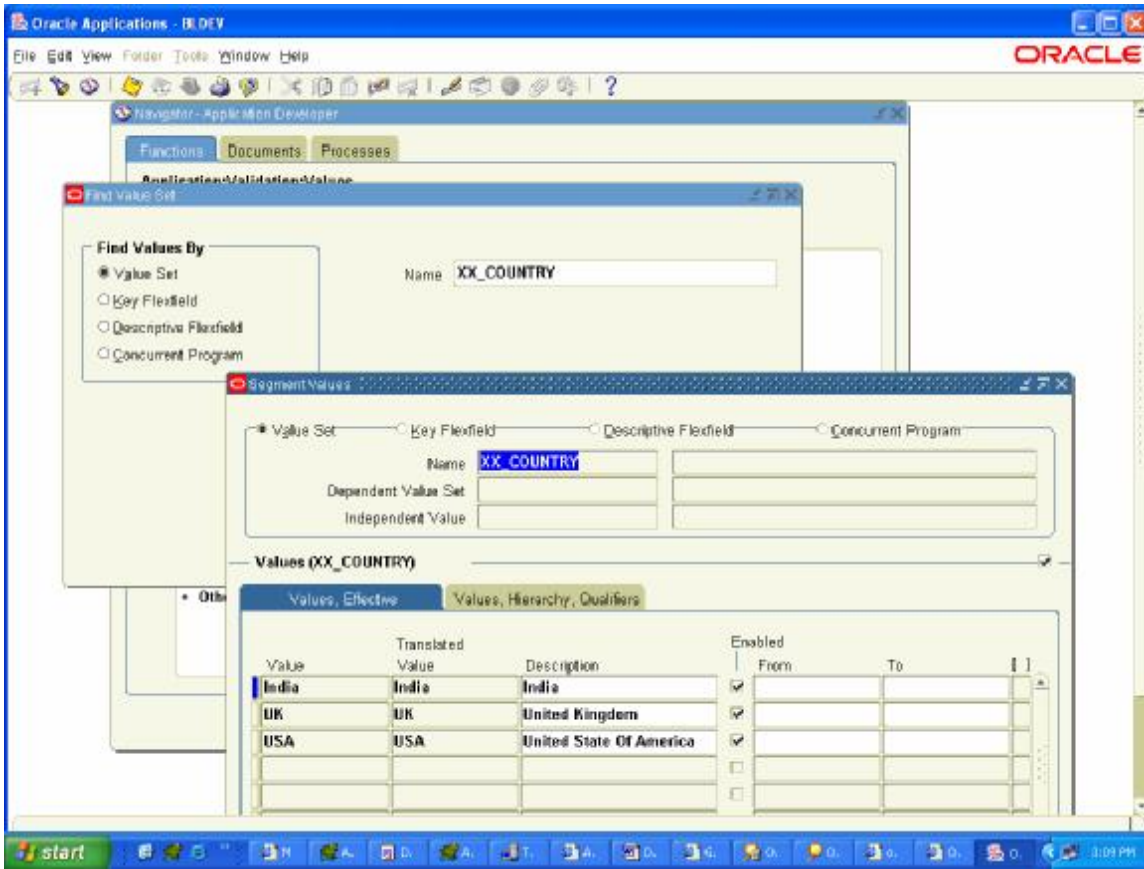

Context Field Values contd....

M means if User has enter Gender as **M** then the Segments created under this will be invoked along with the Global Data Elements Segments
Place the cursor on **M** and click Segments

- Number : 1
 - Name : GYM
 - Column : ATTRIBUTE1
 - Displayed : Check
 - Enabled : Check
- (Press Save)

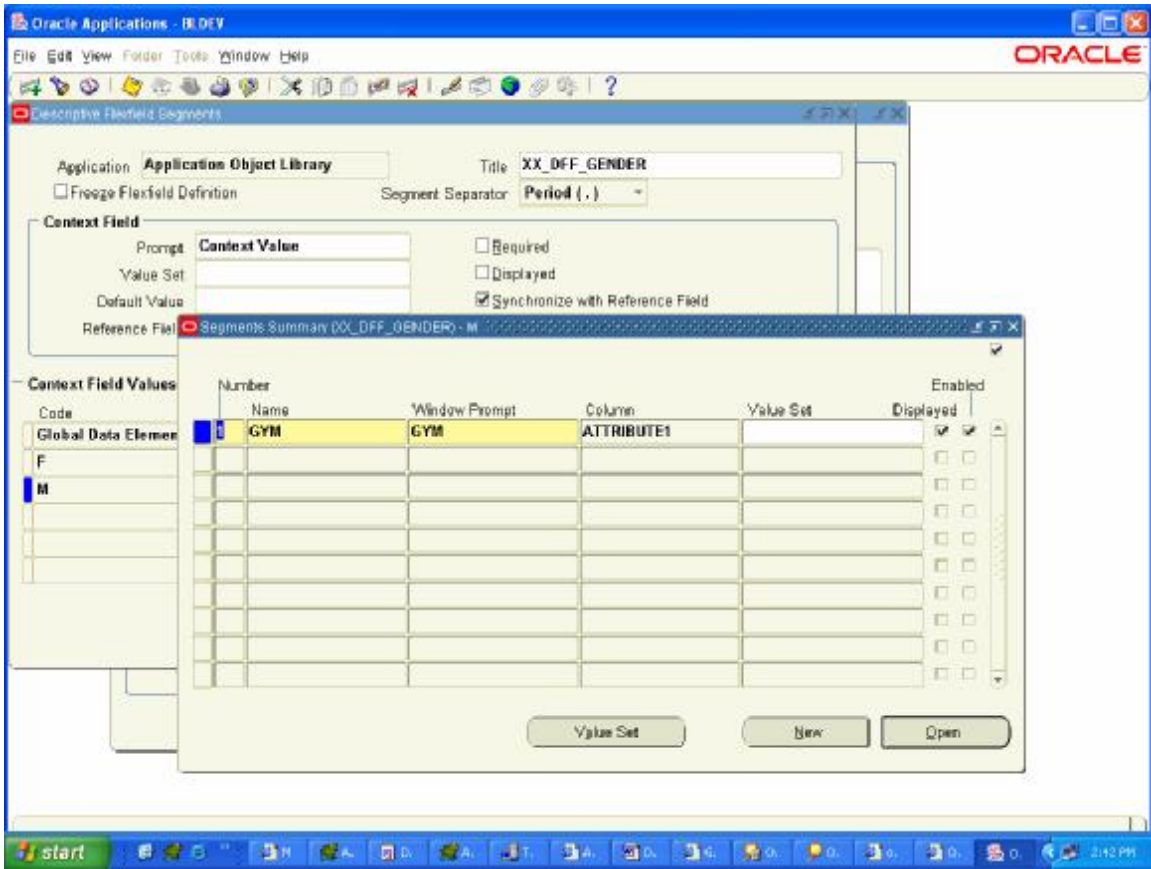

Context Field Values contd....

F means if User has enter Gender as F then the Segments created under this will be invoked along with the Global Data Elements Segments
Place the cursor on F and click Segments

Number : 1
Name : PARLOUR
Column : ATTRIBUTE2
(Press Save)

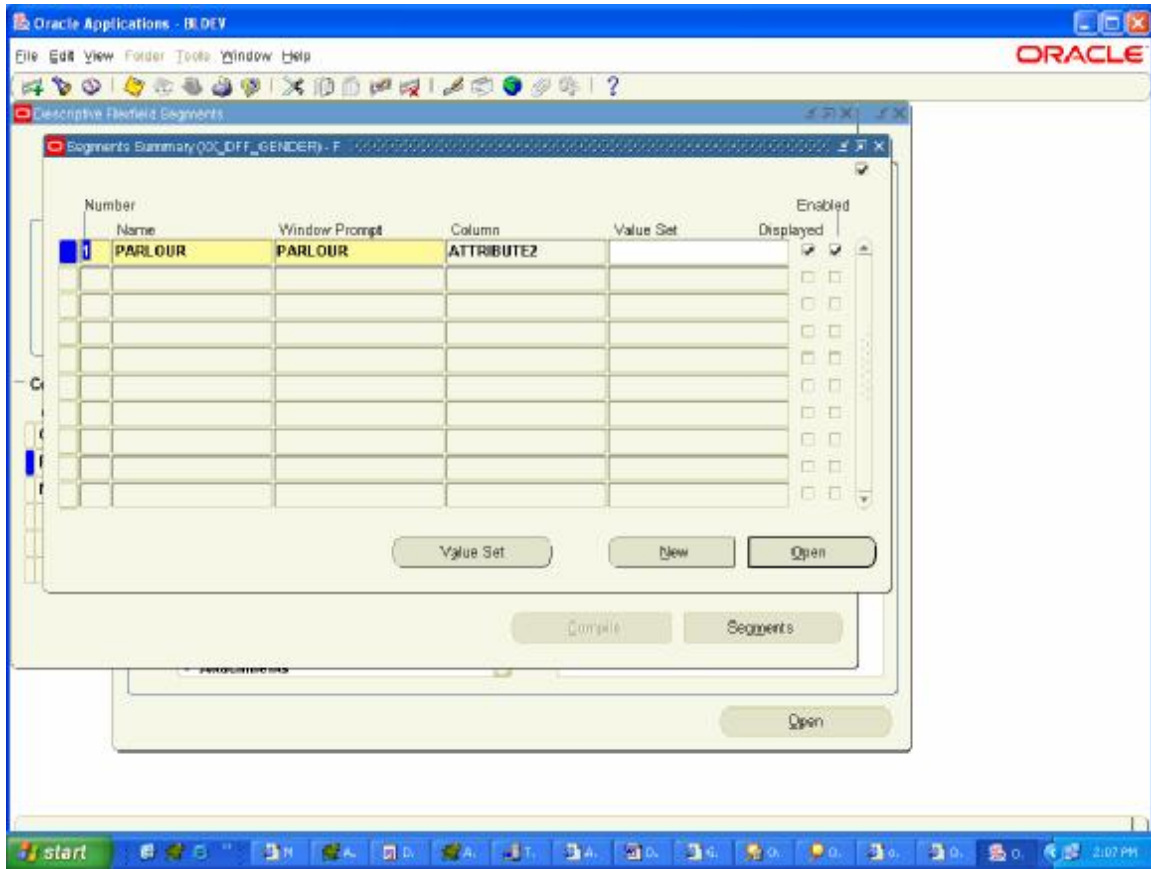

Till here 1st DFF is registered in Apps

Now For 2nd DFF which Depends on Country mentioned in 1st DFF.

Navigation Path : Application Developer → Flexfield → Descriptive → Register

Application : Application Object Library
Name : XX_DFF_COUNTRY
Title : XX_DFF_COUNTRY
Description : Depends on Country
Table Application : Application Object Library
Table Name : XX_XX_DFF
Structure Column : ATTRIBUTE_CATEGORY2
Context Prompt : Context Value
 (Press Save)

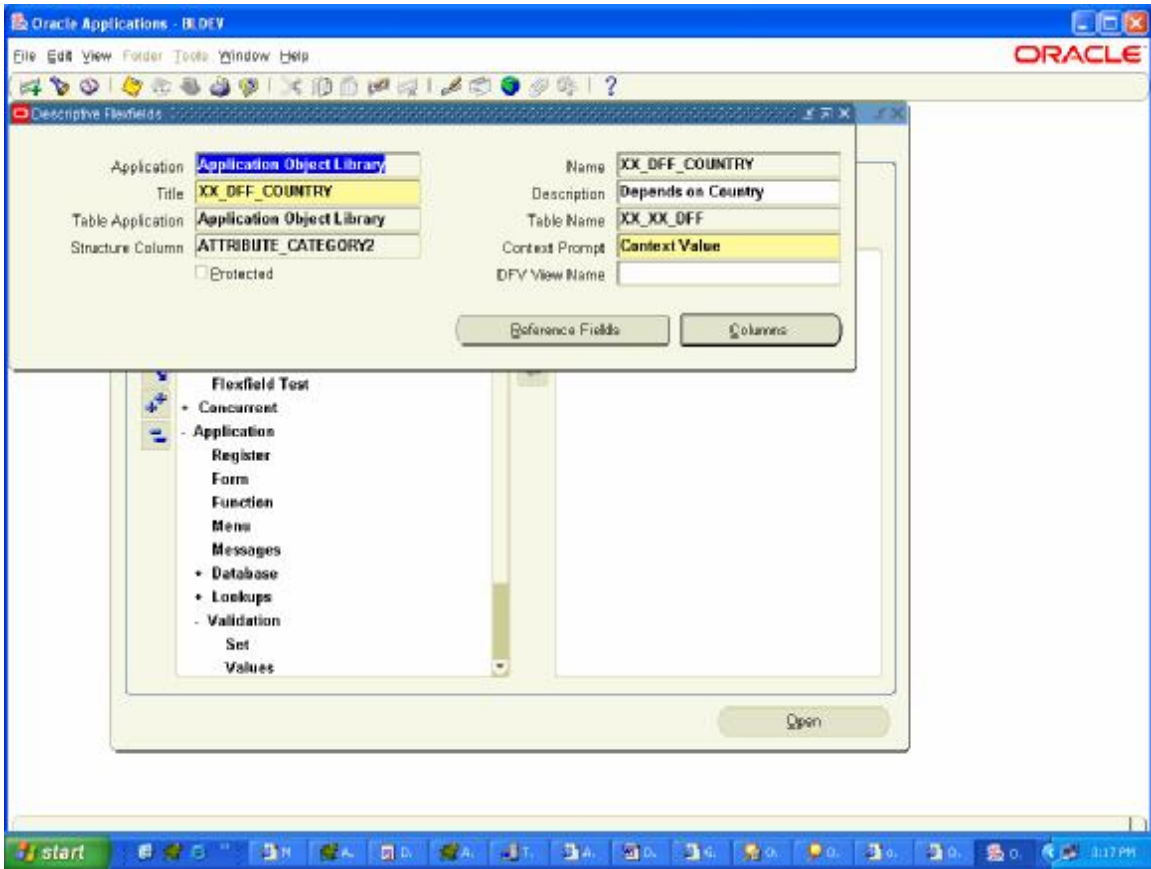

Click Column Button and Check only
ATTRIBUTE5, ATTRIBUTE6, ATTRIBUTE7

Ie Address, City, State from table XX_XX_DFF

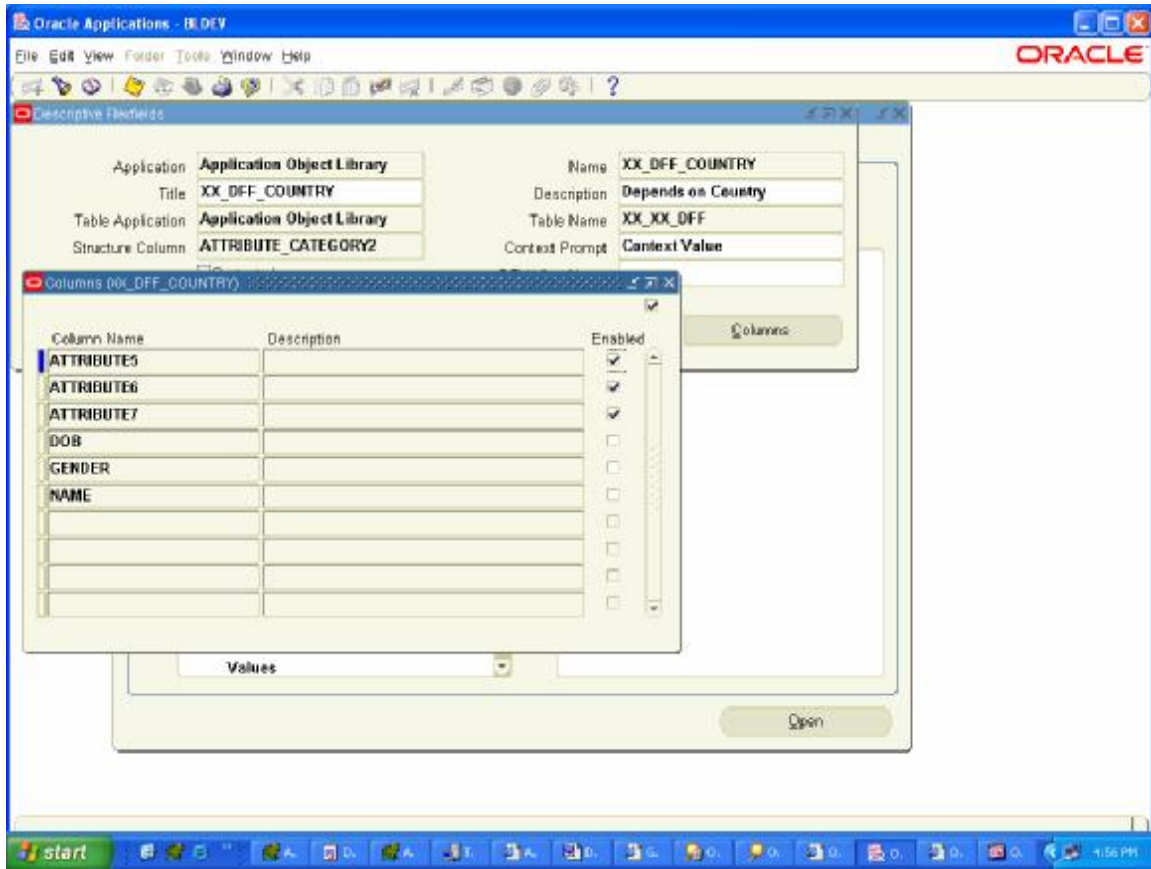

Now Create Segments

Navigation Path : Application Developer → Flexfield → Descriptive → Segment

Query the Flexfield by Pressing F11 and Copy the Title XX_DFF_COUNTRY in Title field.

1. Unfreeze Flexfield Definition by Unchecking the checkbox Freeze Flexfield Definition.
2. Check Synchronize with Reference Field Checkbox (When Reference Field is not null)
3. Enter :blockname.item_name of your Form (Can be filled later once form is created) in Reference Field.

4. Context Field Values

<u>Code</u>	<u>Name</u>	<u>Description</u>	<u>Enabled</u>
India	India	India	check

(Global Data Elements is a default Context Field value)

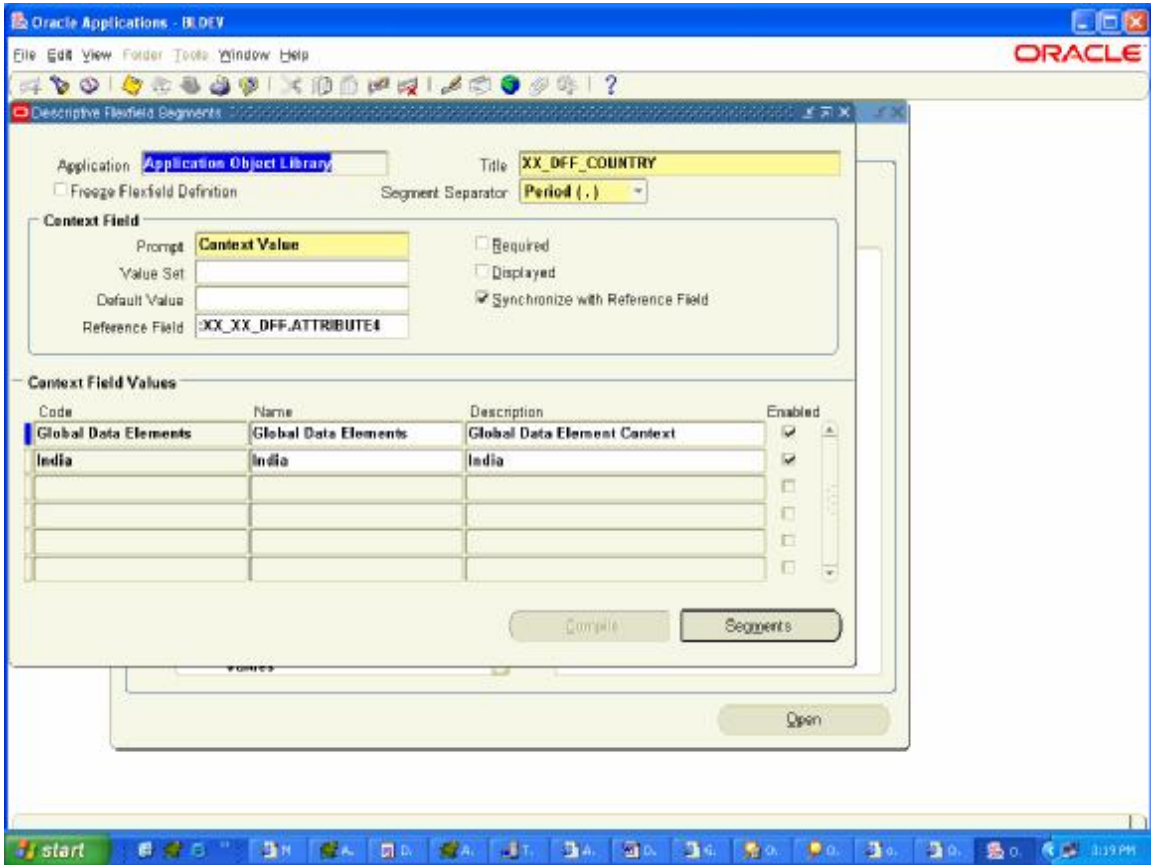

For Global Data Elements

- Number : 1
- Name : Address
- Column : ATTRIBUTE5
- Displayed : Check
- Enabled : Check

(Press Save)

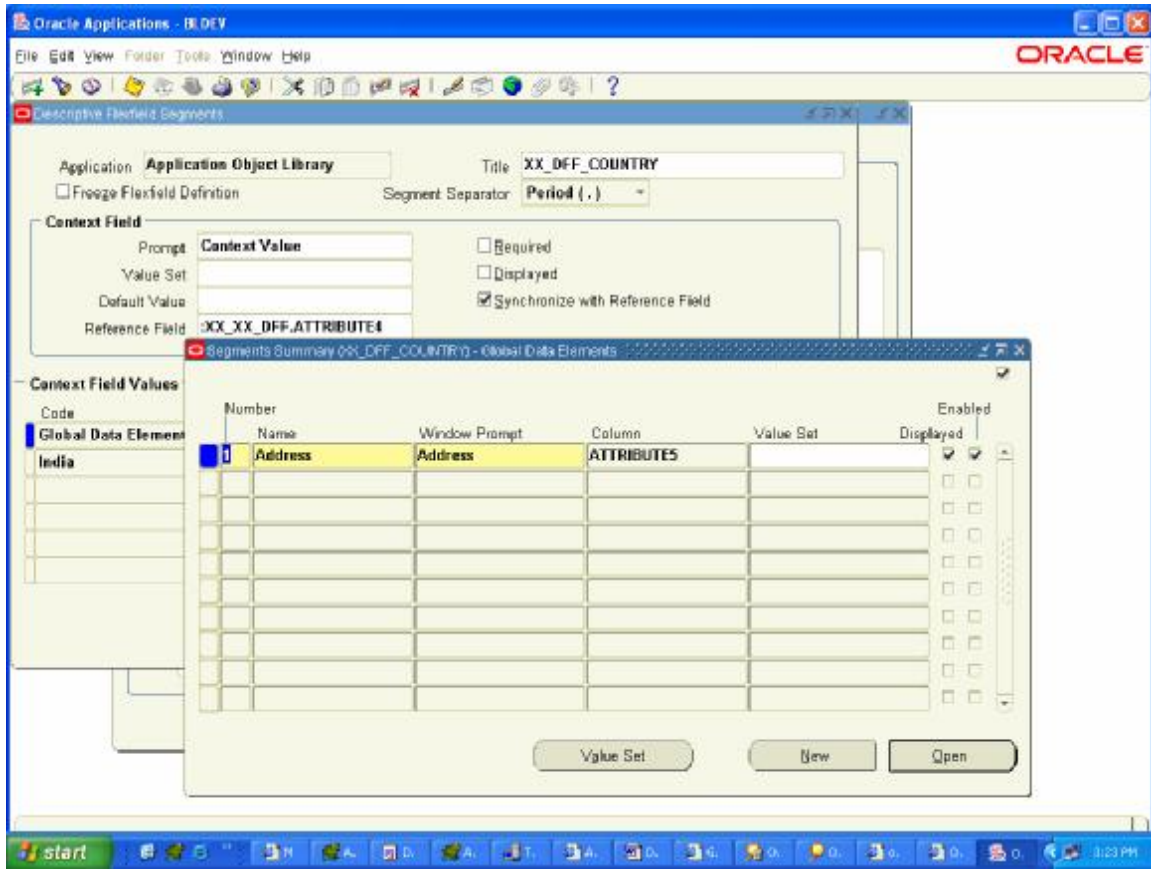

For Context Field Value is India

Number : 2
 Name : State
 Column : ATTRIBUTE7
 Value Set : XX_STATE
 Displayed : Check
 Enabled : Check

Number : 1
 Name : City
 Column : ATTRIBUTE6
 Value Set : XX_CITIES
 Displayed : Check
 Enabled : Check

(Press Save)

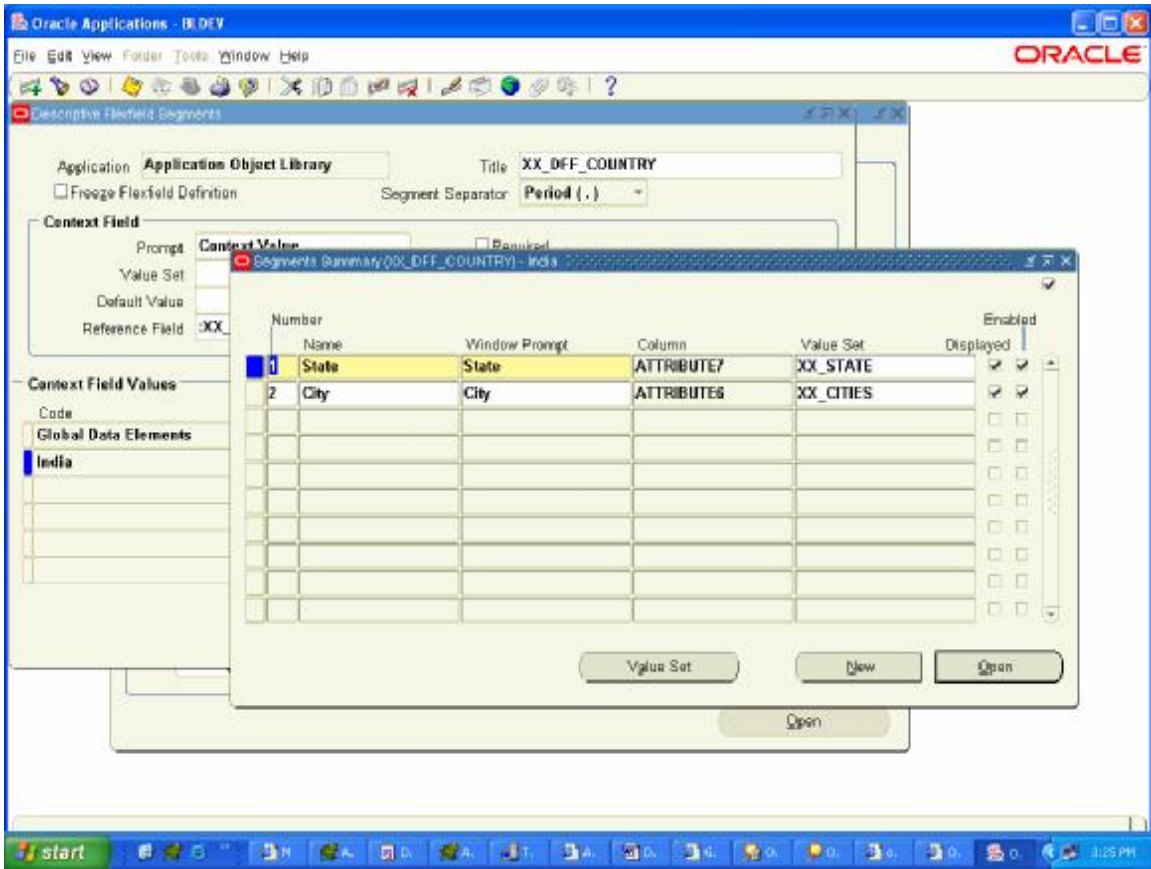

Value Set à XX_STATE

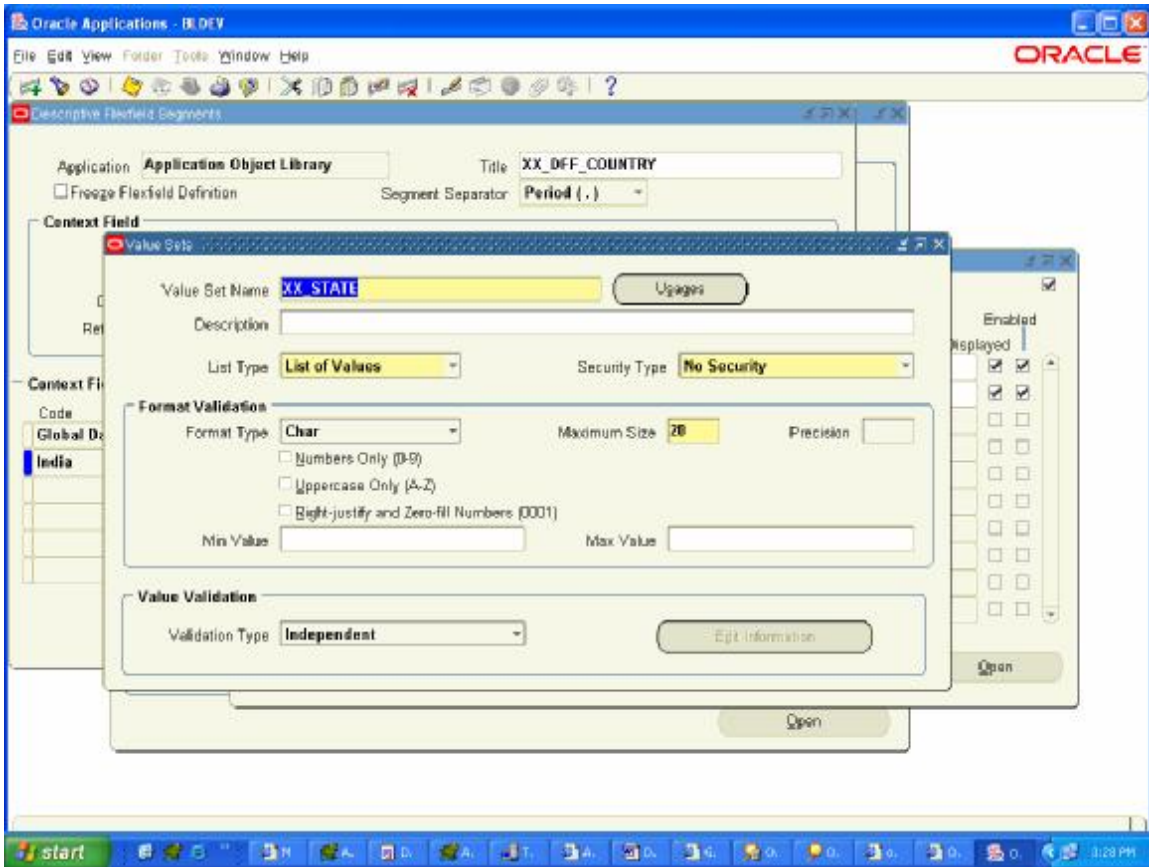

Now creating Values of Value Set XX_STATE

Application Developer à Application à Validation à Values

<u>Value</u>	<u>Translated Value</u>	<u>Description</u>	<u>Enabled</u>
Delhi	Delhi	Delhi	check
Uttar Pradesh	Uttar Pradesh	Uttar Pradesh	check
Uttarakhand	Uttarakhand	Uttarakhand	check

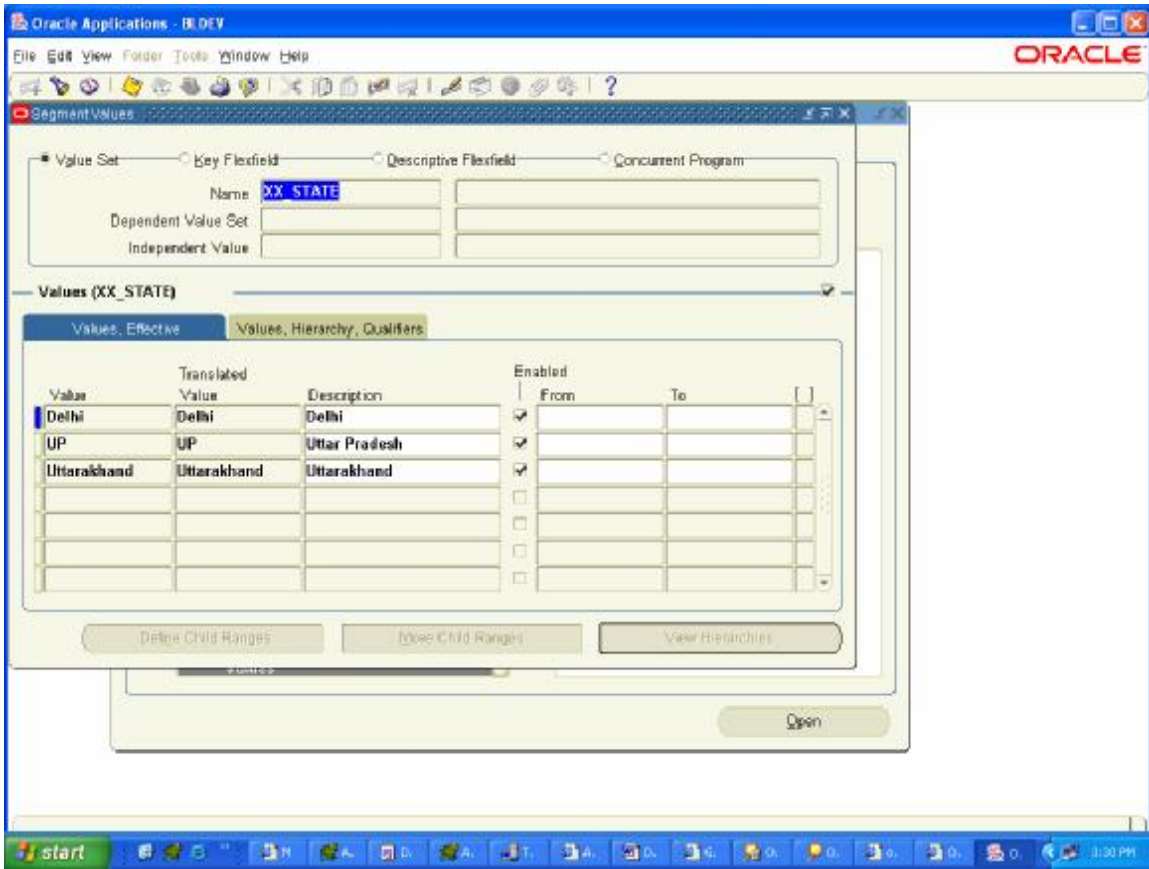

Value Set XX_CITIES

This Value Set is a Dependent Value Set on valueset XX_STATE.

Value Set Name : XX_CITIES
Maximum Size : 20
Validation Type : Dependent

Click Edit Information Button

Independent Valueset : XX_STATE
Dependent Default Value : New Delhi
Description : New Delhi
(Press Save)

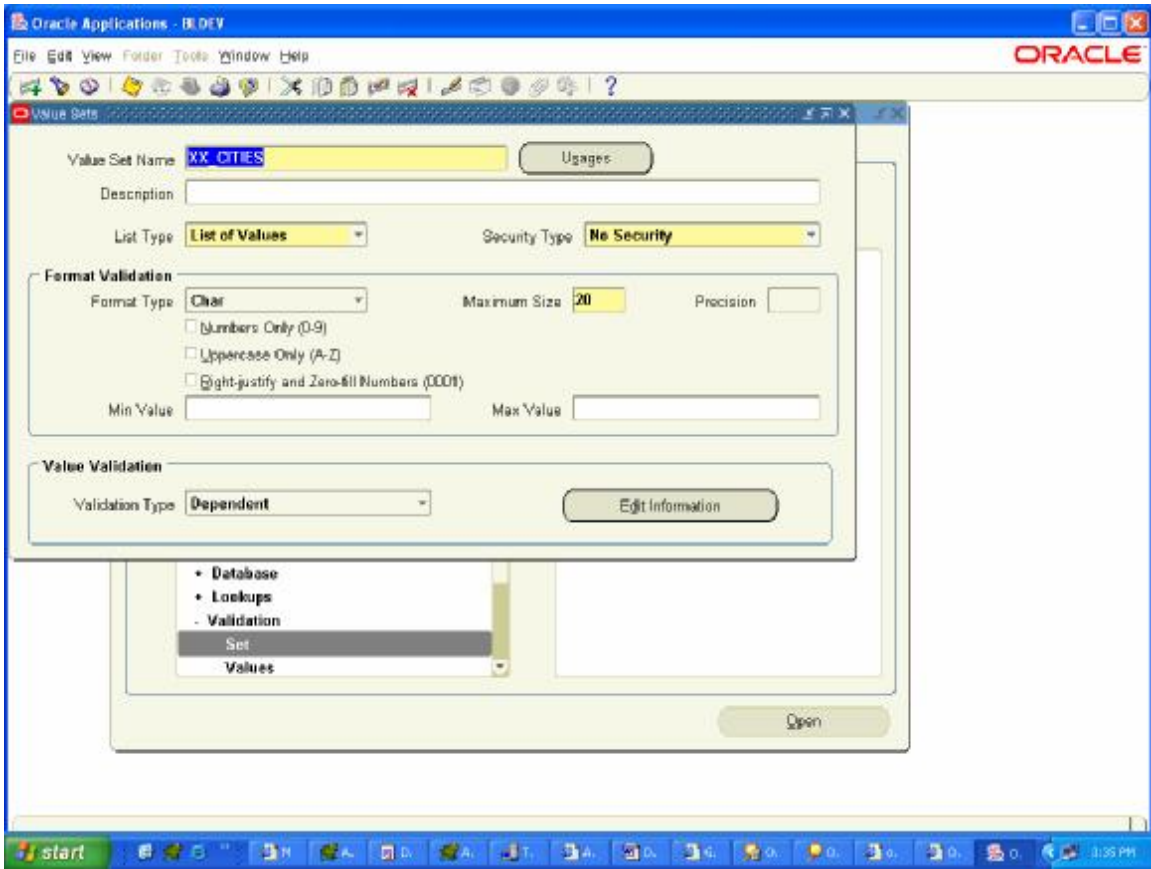

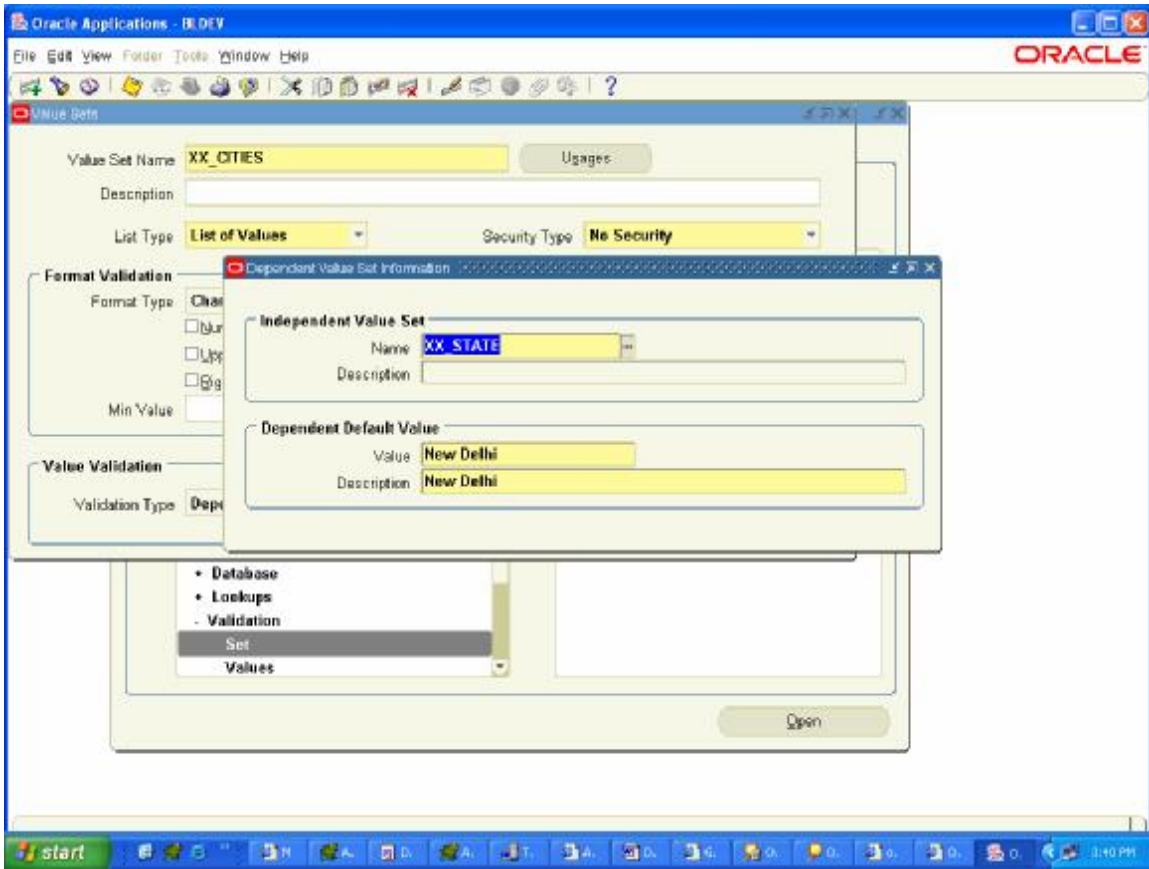

Now Putting Values to this Value Set.

Navigate

Application Developer → Application → Validation → Values

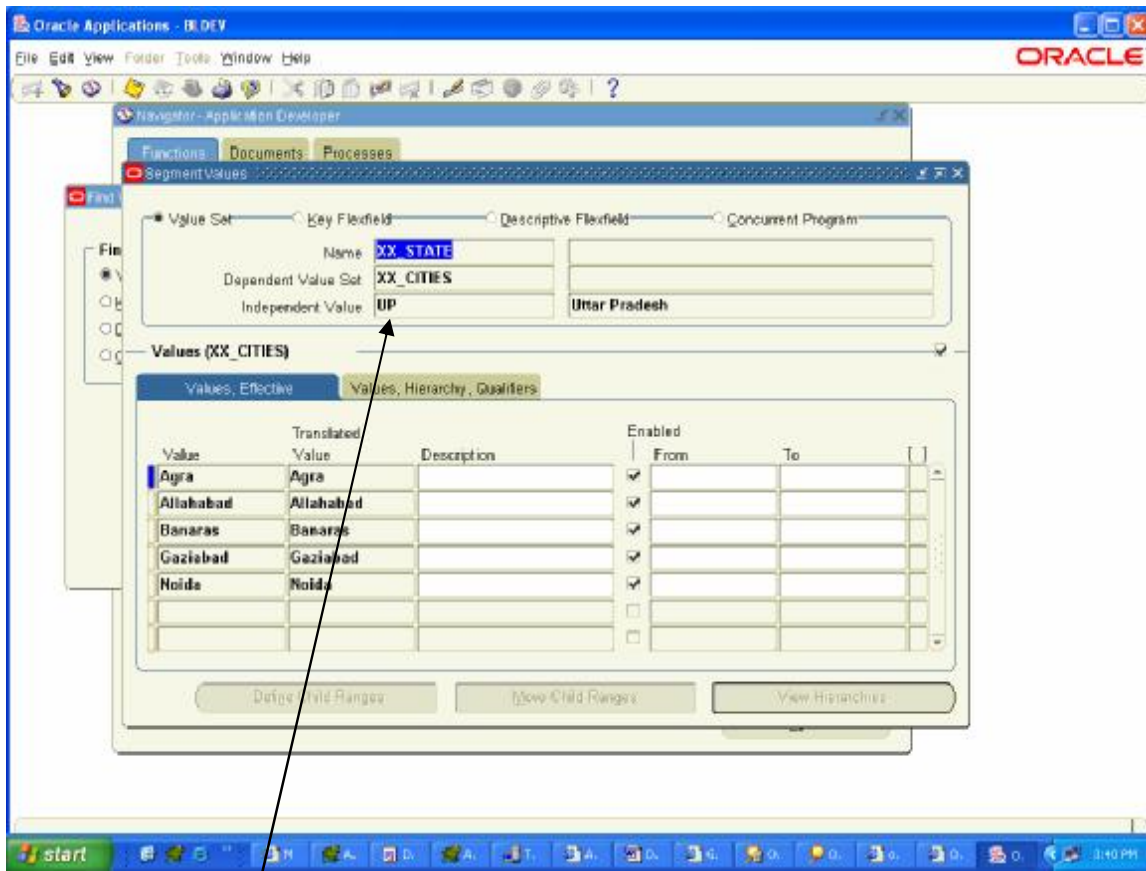

By Pressing UP and Down Arrow, You can put value for different Independent Value.

Independent Value : UP

<u>Value</u>	<u>Enable</u>
Agra	check
Allahabad	check
Banaras	check
Gaziabad	check
Noida	check

Press Down Arrow, Next Value for Independent Value Set(XX_STATE) will be Displayed.

Independent Value : Uttarakhand

<u>Value</u>	<u>Enable</u>
Auli	check
Haldwani	check
Mussorie	check
Nainital	check

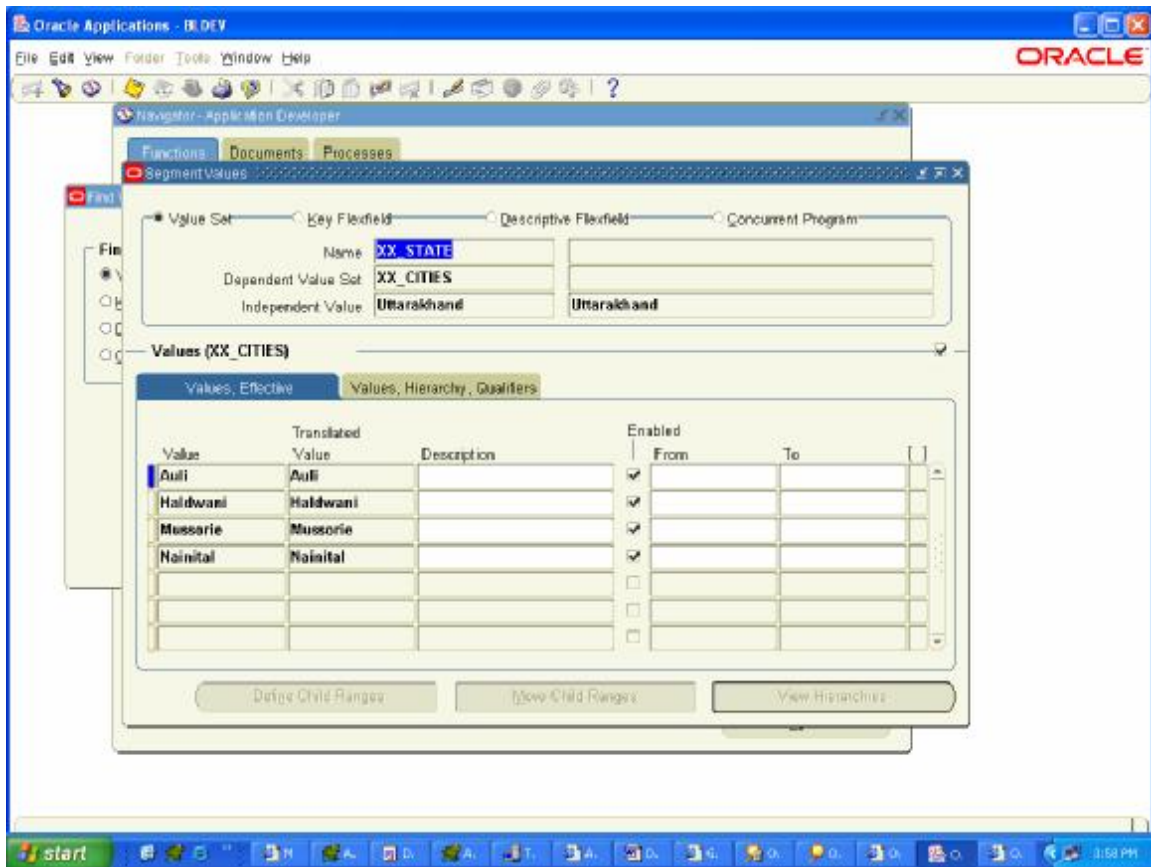

Similarly for value (Delhi) of Independent Value Set (XX_STATE)

Value	Enable
New Delhi	check

STEP 3 Create a Custom Form which will Contain DFF

- Download Template form from \$AU_TOP/forms/US
- Create a Window, Canvas
- Create Datablock based on Custom Table XX_XX_DFF

Change Properties Visible to NO for ATTRIBUTE1, ATTRIBUTE2, ATTRIBUTE3, ATTRIBUTE4, ATTRIBUTE5, ATTRIBUTE6, ATTRIBUTE7

Properties for ATTRIBUTE_CATEGORY1, ATTRIBUTE_CATEGORY2

Subclass Information : TEXT_ITEM_DESC_FLEX

LOV : ENABLE_LIST_LAMP

Validate from List : NO

Database Item : NO

Program Unit (Package Spec)

PACKAGE XX_DFF_PKG IS

PROCEDURE XX_DFF_PROC (EVENT VARCHAR2);

END;

Package Body

PACKAGE BODY XX_DFF_PKG IS

PROCEDURE XX_DFF_PROC (EVENT VARCHAR2)

IS

BEGIN

IF EVENT = 'WHEN-NEW-FORM-INSTANCE' THEN

--- FOR 1st DFF WHICH CONTAIN

--- GYM OR PARLOUR (Depends on Gender)

--- OCCUPATION and COUNTRY

FND_DESCR_FLEX.DEFINE(

BLOCK => 'XX_XX_DFF',

FIELD => 'ATTRIBUTE_CATEGORY1',

APPL_SHORT_NAME => 'FND',

DESC_FLEX_NAME => 'XX_DFF_GENDER');

-- FOR 2nd DFF WHICH CONTAIN

-- ADDRESS

-- CITY

-- STATE (Depends on Country from 1st DFF)

FND_DESCR_FLEX.DEFINE(

BLOCK => 'XX_XX_DFF',

FIELD => 'ATTRIBUTE_CATEGORY2',

APPL_SHORT_NAME => 'FND',

DESC_FLEX_NAME => 'XX_DFF_COUNTRY');

END IF;

END ;

END;

Change in Triggers

1. **When-New-Form-Instance :**
XX_DFF_PKG.XX_DFF_PROC('WHEN-NEW-FORM-INSTANCE');
2. **When-New-Item-Instance:**
FND_FLEX.EVENT('WHEN-NEW-ITEM-INSTANCE');

STEP 4 Register this Form with Apps

1. FTP the form to \$FND_TOP/forms/US (I've registered my DFF with FND)
2. Telnet to \$FND_TOP/forms/US run
f60gen XX_XX_DFF.fmb apps/password@db_name
3. Register Form Using **App. Developer** → **Application** → **Form**

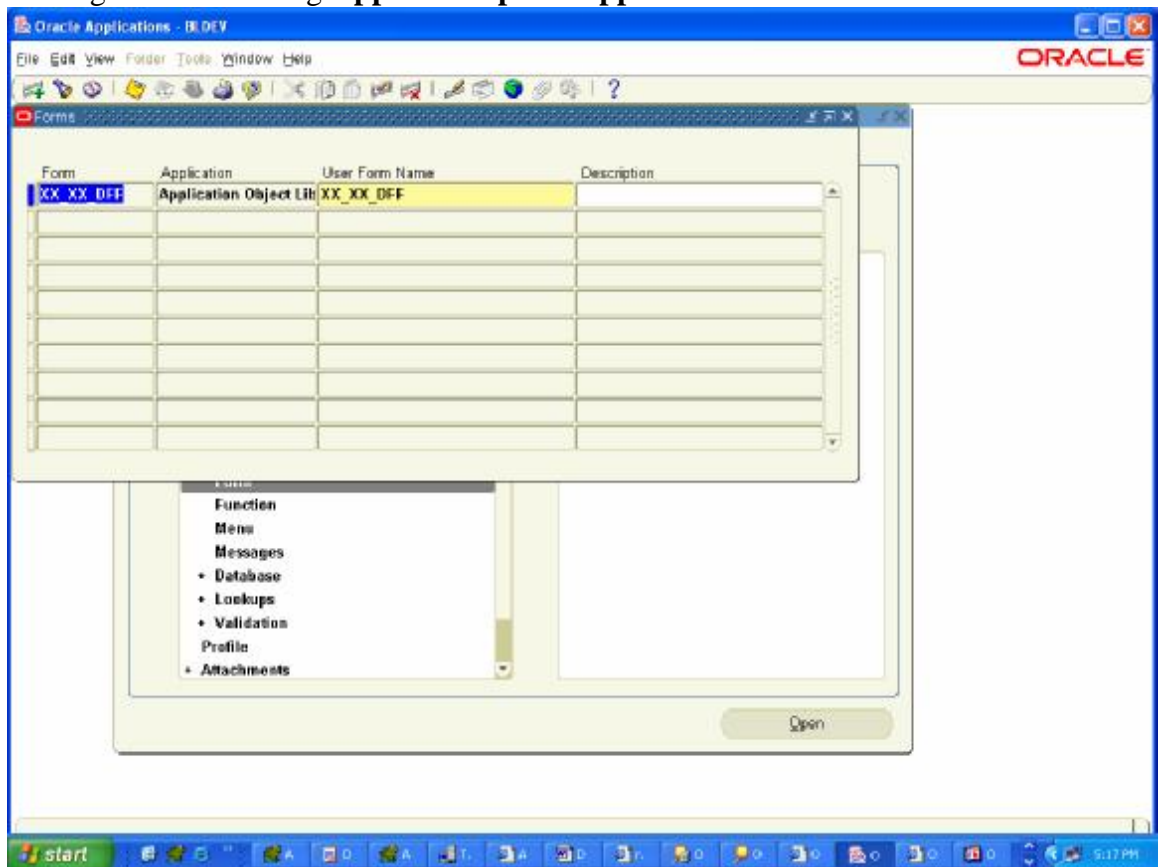

4. Register Form with Function
Using **App. Developer** → **Application** → **Function**

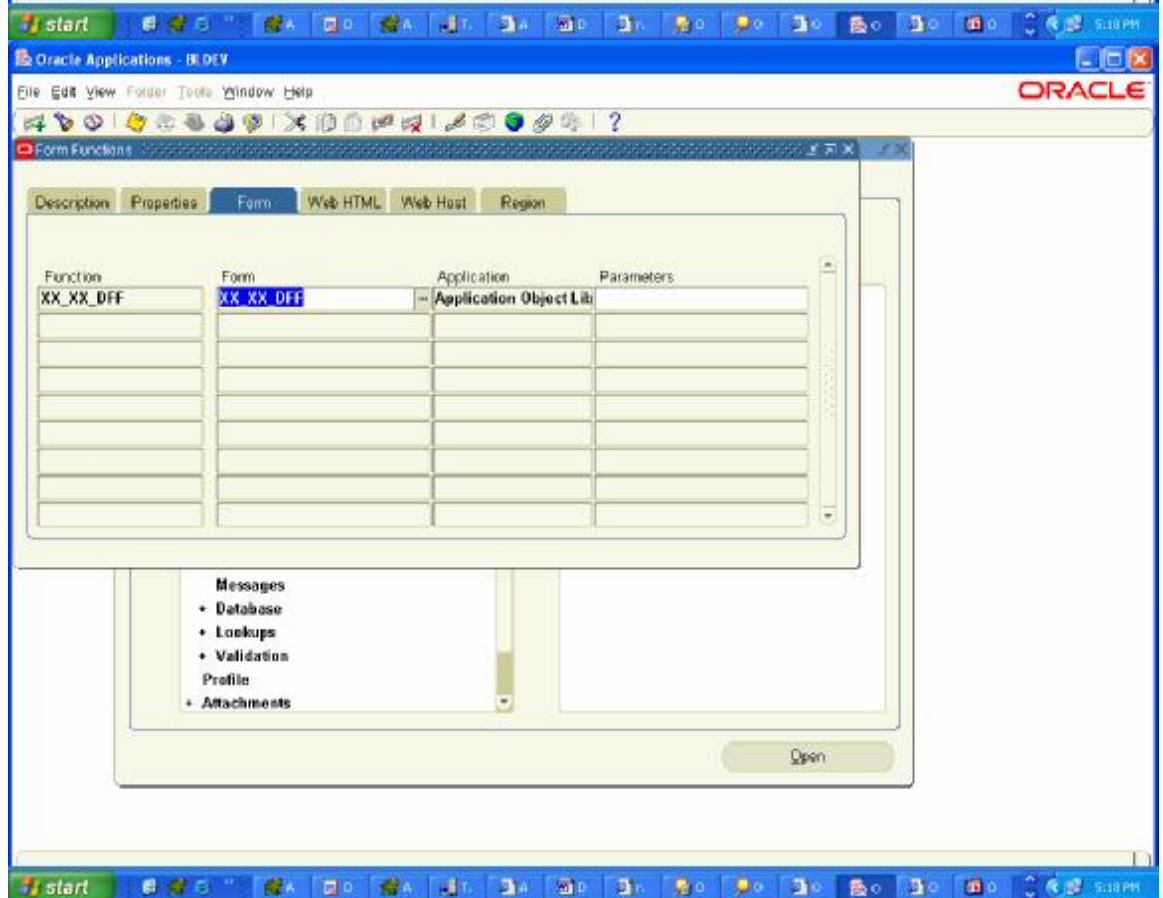
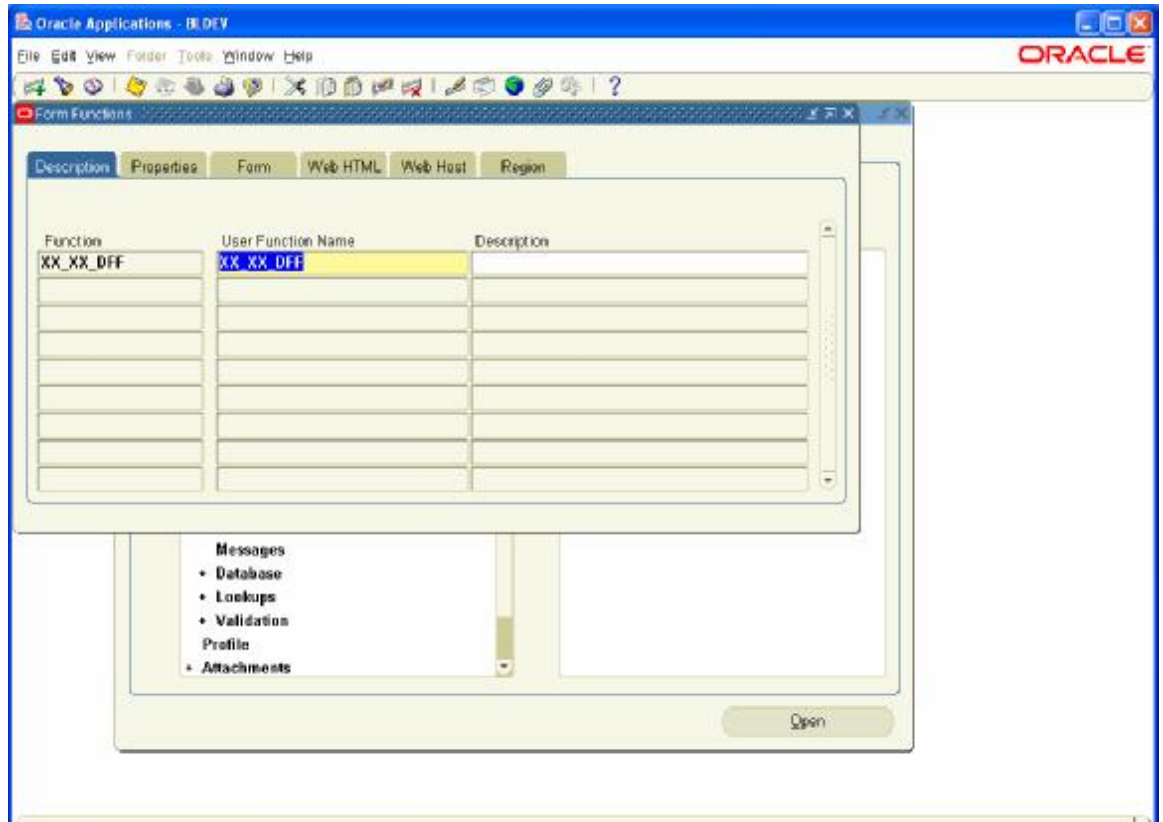

5. Add this Function into a Menu.

DFF is Ready Now

Login to that Responsibility which Contain this Menu

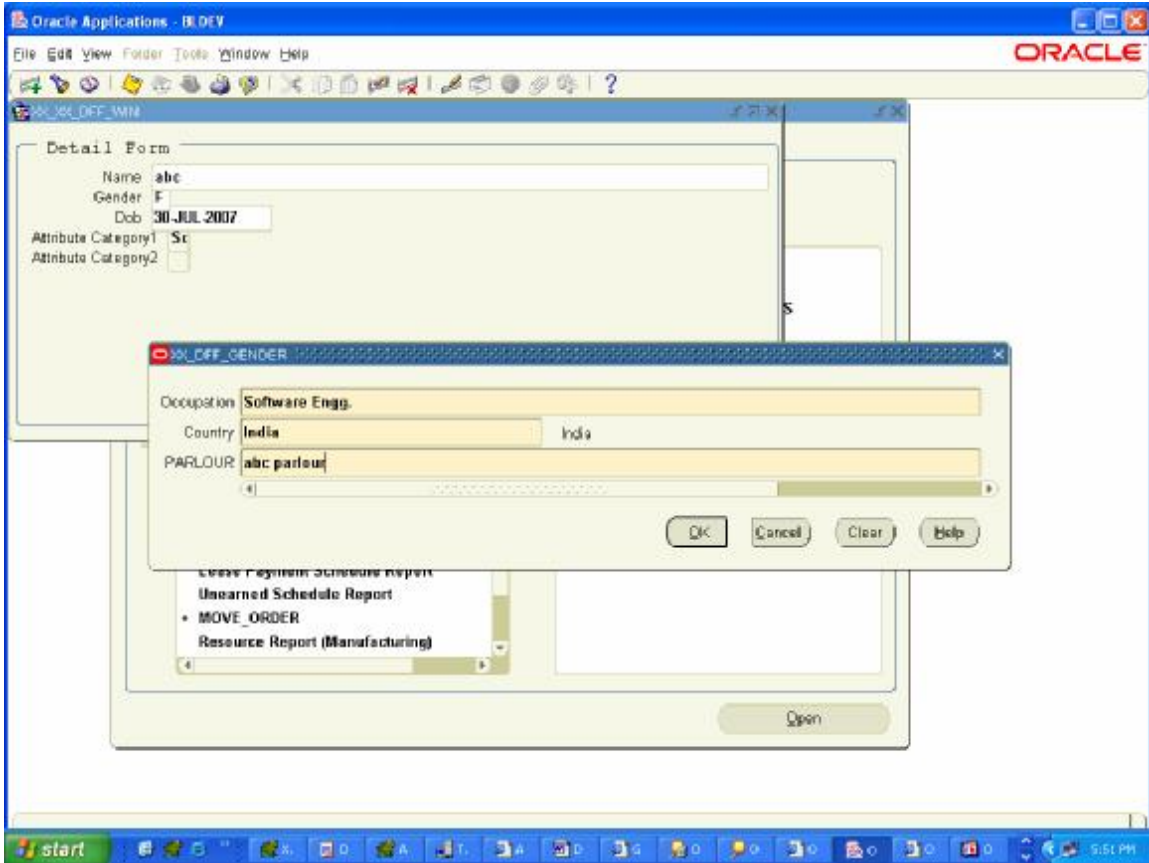

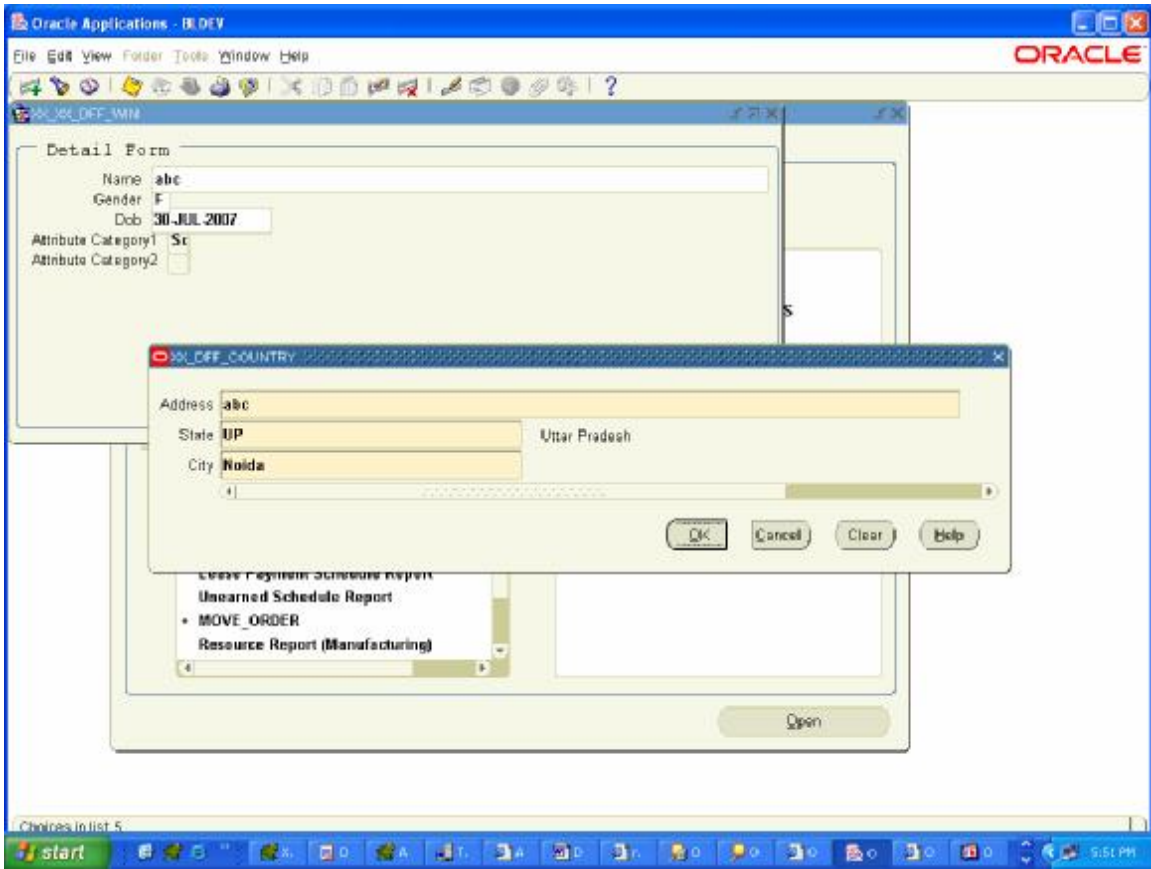

You can Query this Record in Table ...

